

Office of the President

Updated April 1, 2025

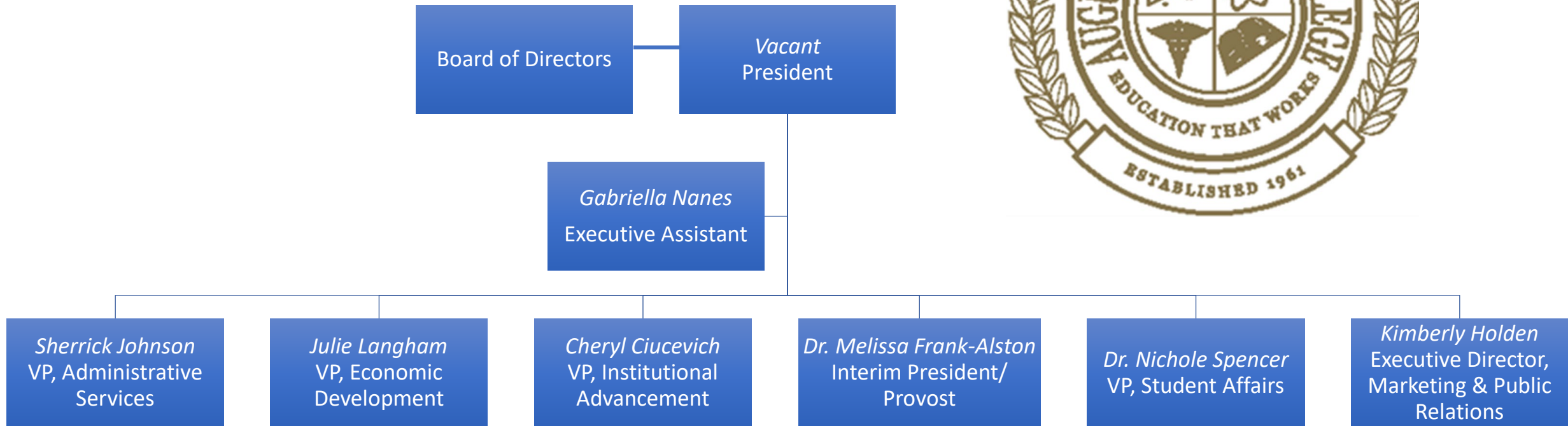

This document is a graphic representation of the information for the Office of the President. If you need this document in an accessible format, please see the [Accessible Organizational Chart](#).

Marketing & Public Relations

Updated April 9, 2024

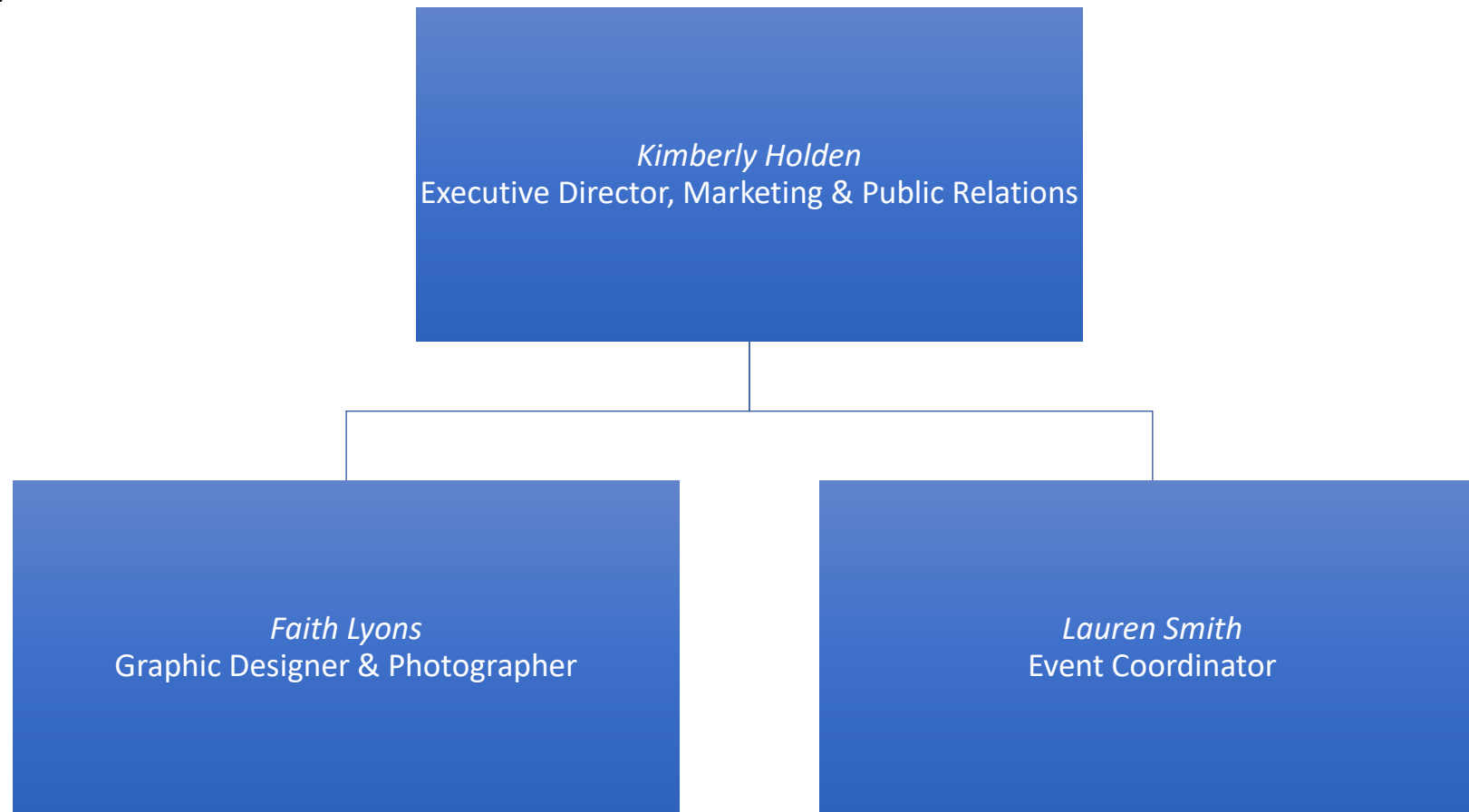

This document is a graphic representation of the information for the Office of the President. If you need this document in an accessible format, please see the [Accessible Organizational Chart](#).

Institutional Advancement

Updated June 5, 2024

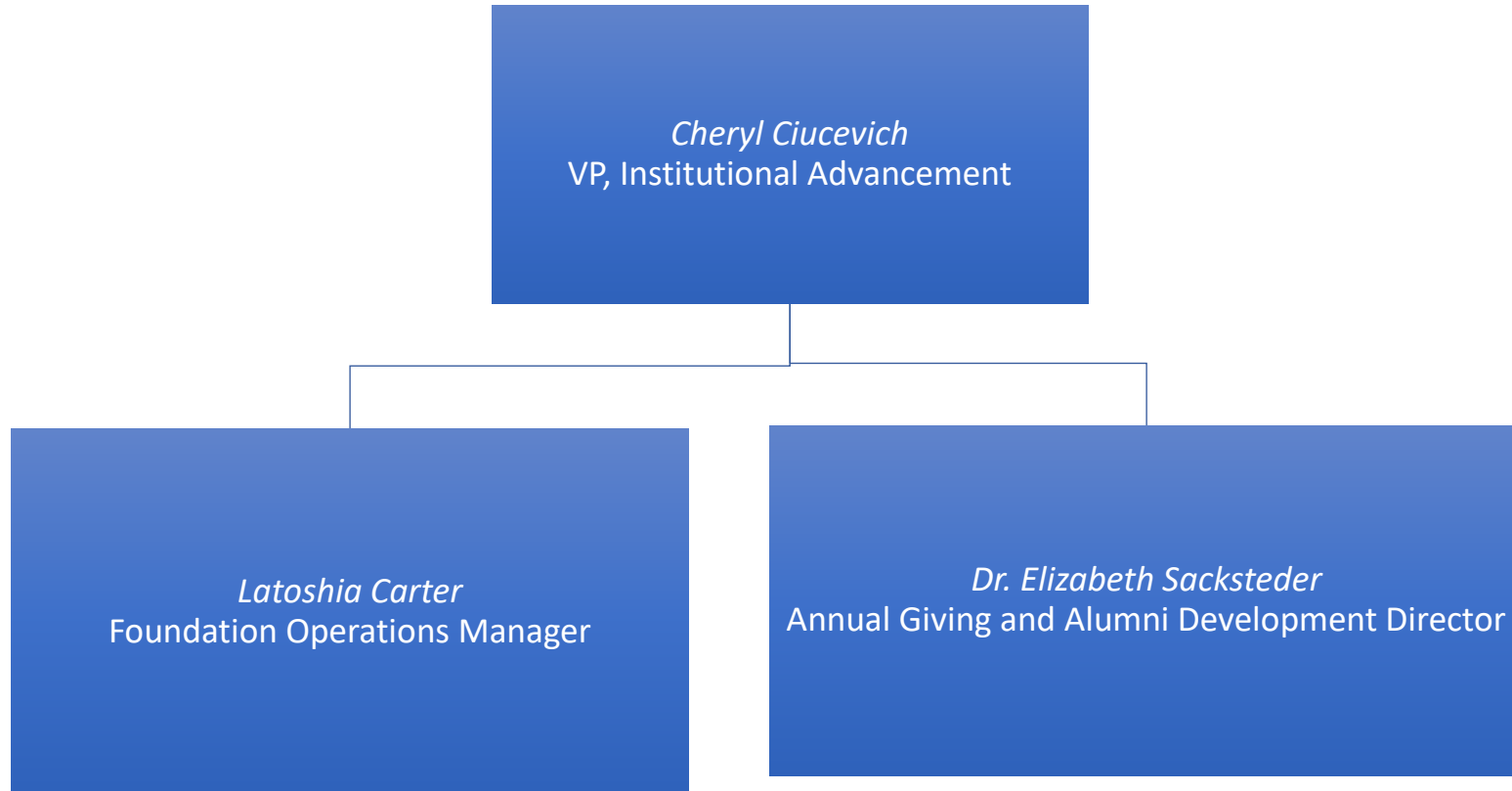

This document is a graphic representation of the information for the Office of the President. If you need this document in an accessible format, please see the [Accessible Organizational Chart](#).

Administrative Services

Updated November 1, 2024

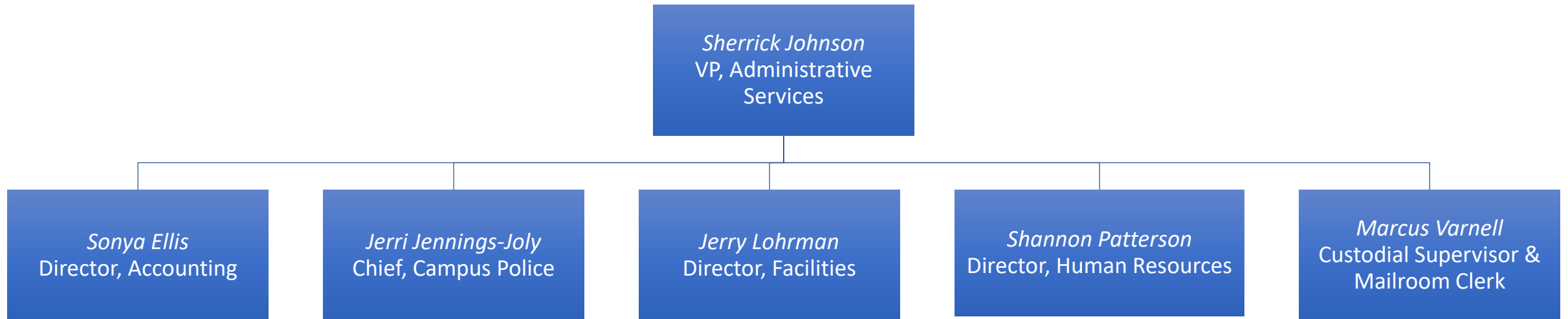

This document is a graphic representation of the information for the Office of Administrative Services. If you need this document in an accessible format, please see the [Accessible Organizational Chart](#).

Human Resources

Updated December 1, 2024

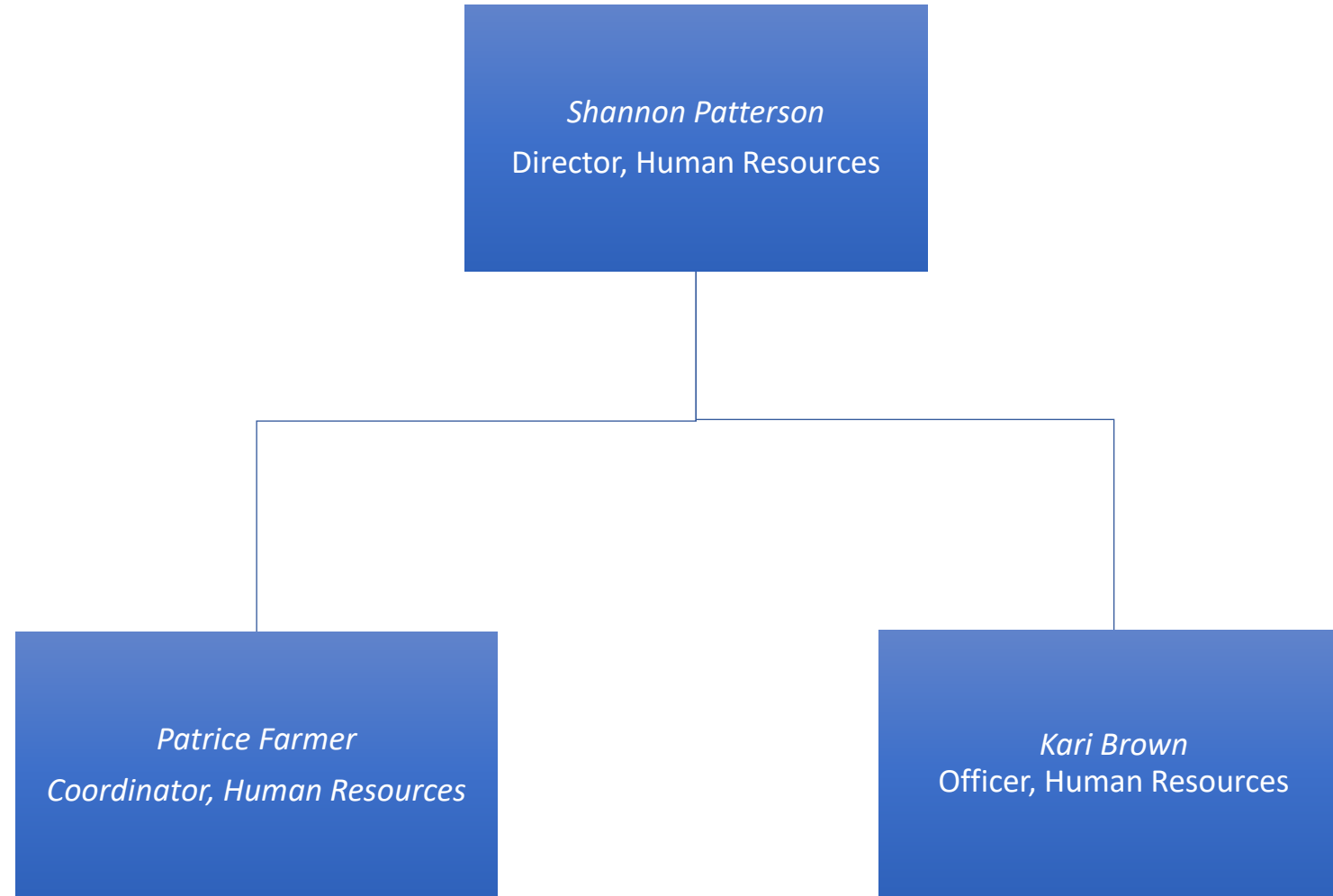

This document is a graphic representation of the information for the Office of Human Resources. If you need this document in an accessible format, please see the [Accessible Organizational Chart](#).

Accounting/Business Office

Updated April 1, 2025

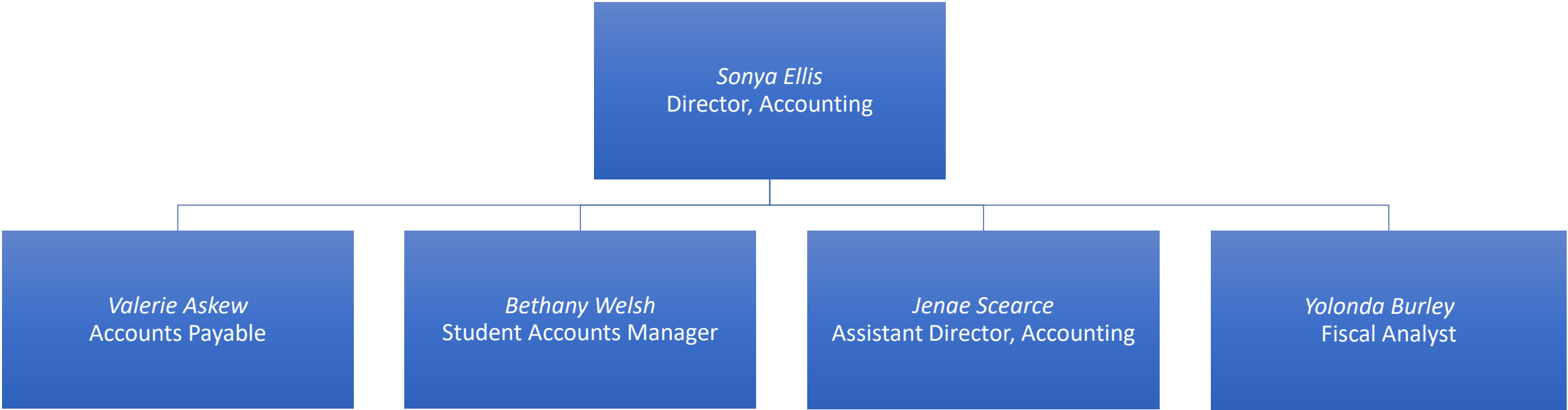

This document is a graphic representation of the information for the Office of Accounting/Business Office. If you need this document in an accessible format, please see the [Accessible Organizational Chart](#).

Accounting/Business Office

Updated November 15, 2024

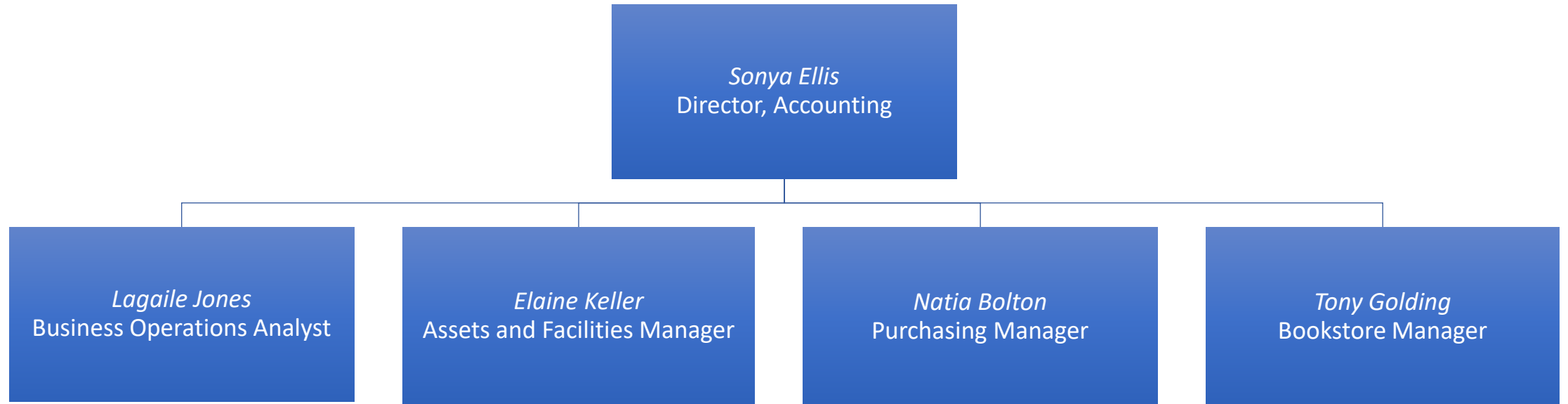

This document is a graphic representation of the information for the Office Accounting/Business Office. If you need this document in an accessible format, please see the [Accessible Organizational Chart](#).

Student Accounts

Updated April 1, 2025

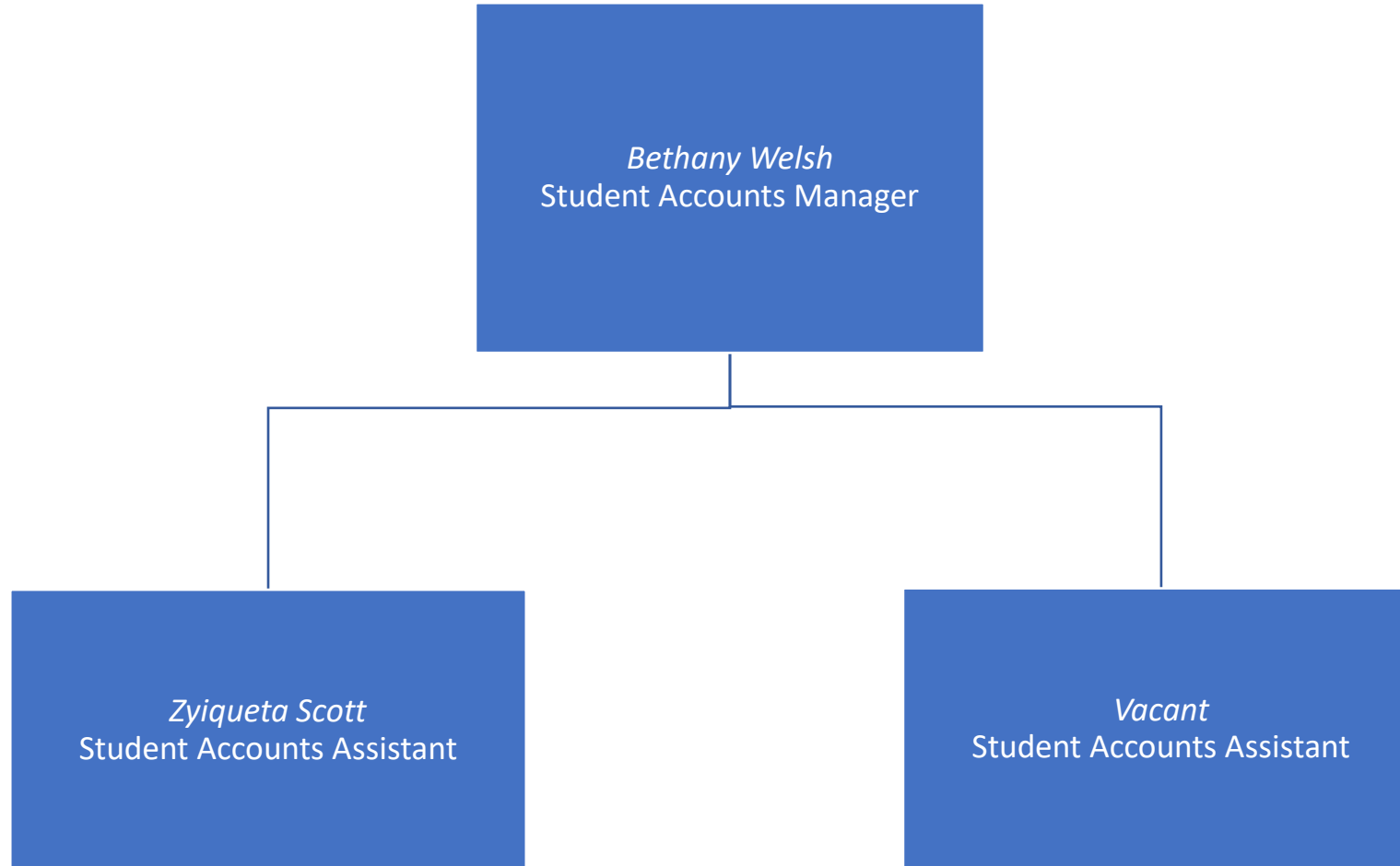

This document is a graphic representation of the information for the Office of Student Accounts. If you need this document in an accessible format, please see the [Accessible Organizational Chart](#).

Campus Store

Updated May 5, 2022



This document is a graphic representation of the information for the Office of the Campus Store. If you need this document in an accessible format, please see the [Accessible Organizational Chart](#).

Environmental Services

Updated April 9, 2024

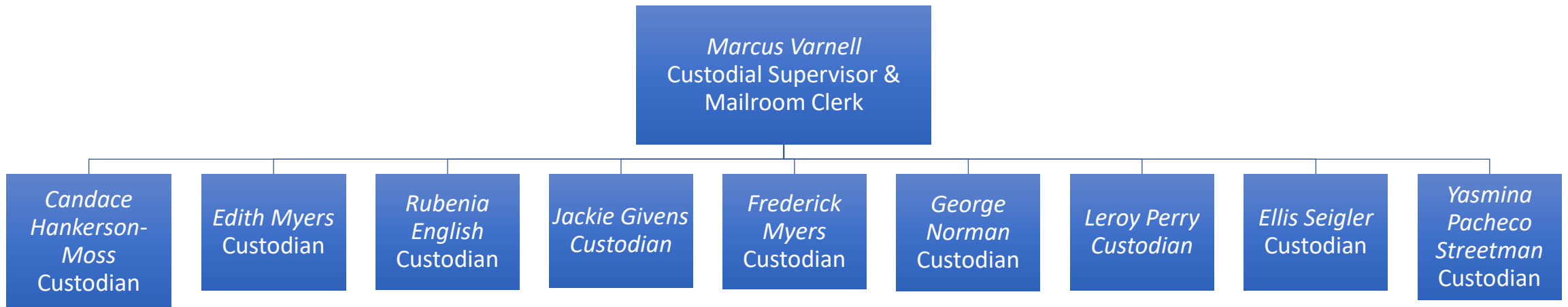

This document is a graphic representation of the information for the Office of Environmental Services. If you need this document in an accessible format, please see the [Accessible Organizational Chart](#).

Grounds and Maintenance

Updated April 1, 2025

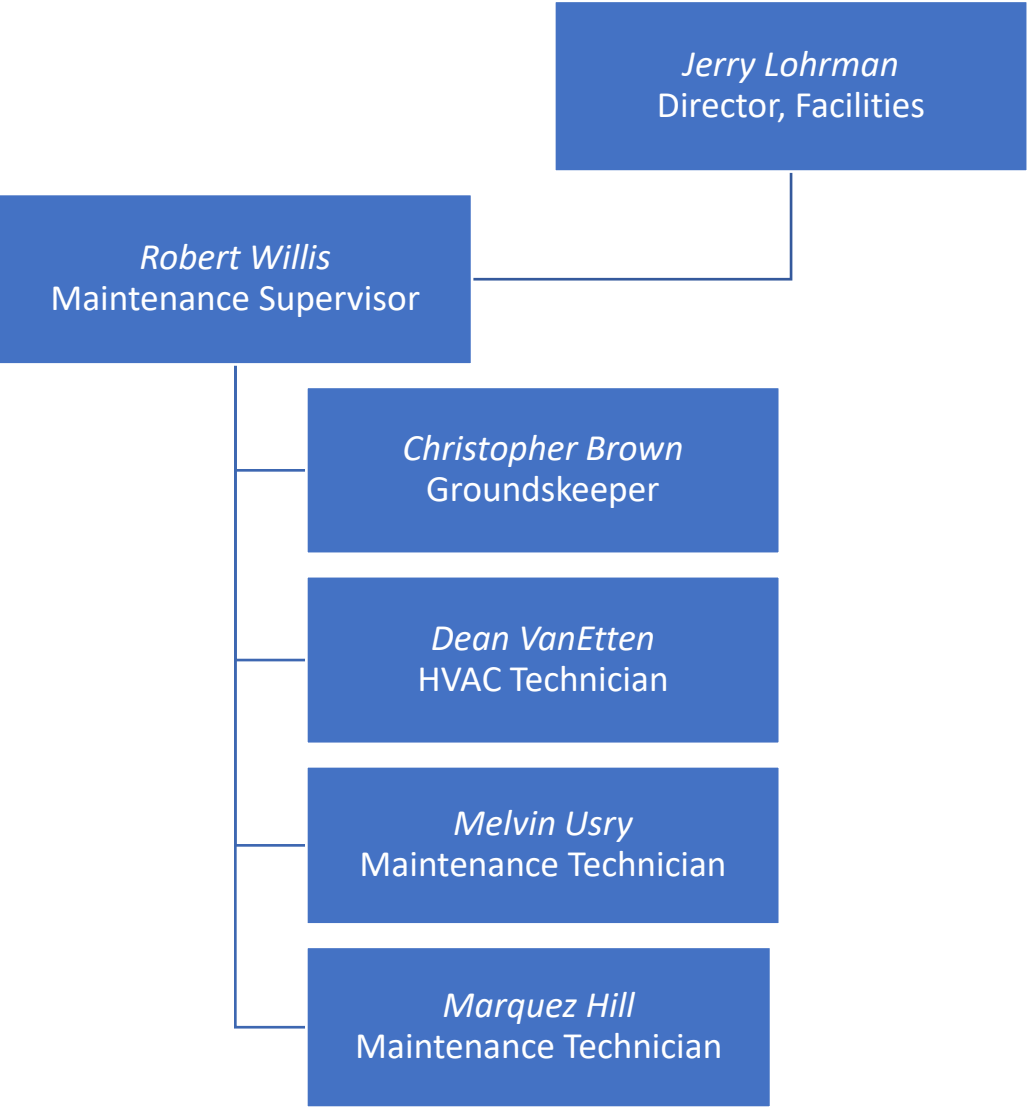

This document is a graphic representation of the information for the Office of Grounds and Maintenance. If you need this document in an accessible format, please see the [Accessible Organizational Chart](#).

Campus Police

Updated April 1, 2025

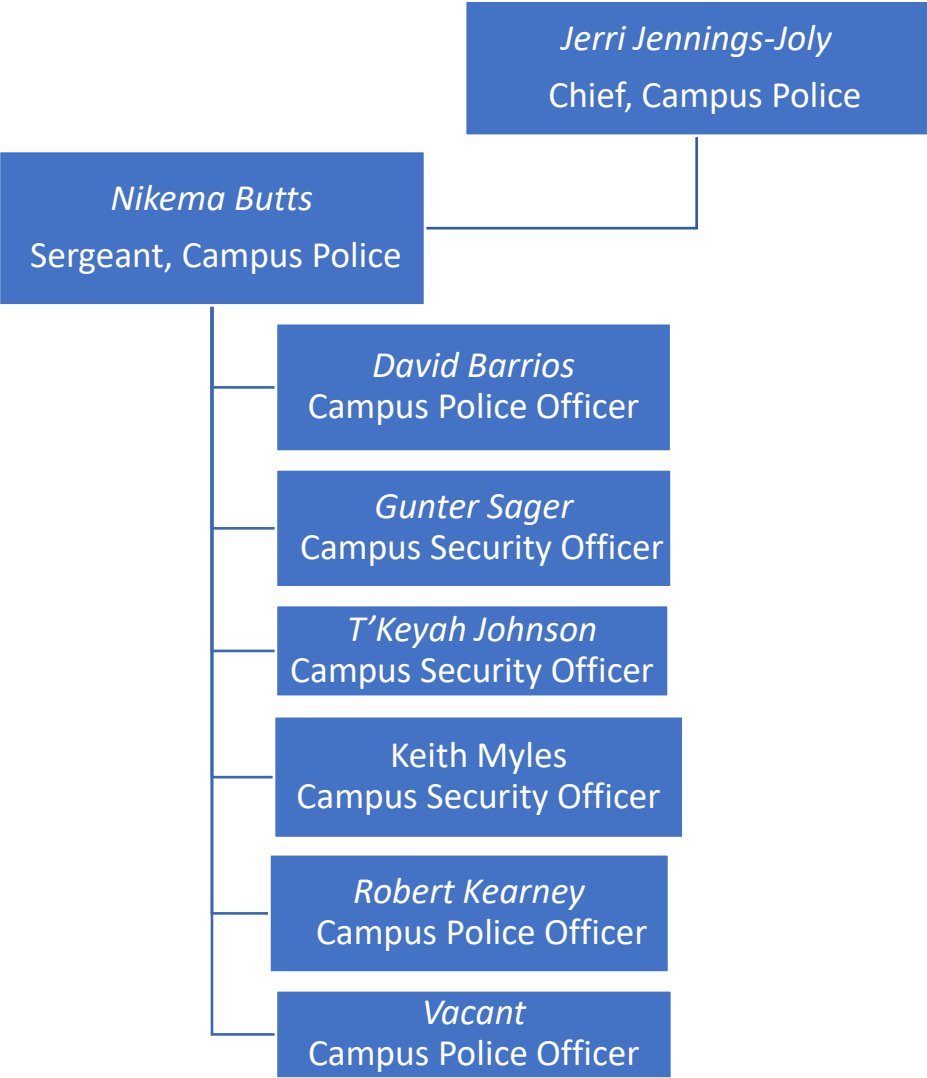

This document is a graphic representation of the information for the Office of the Campus Police and Security. If you need this document in an accessible format, please see the [Accessible Organizational Chart](#).

Economic Development

Updated March 24, 2025

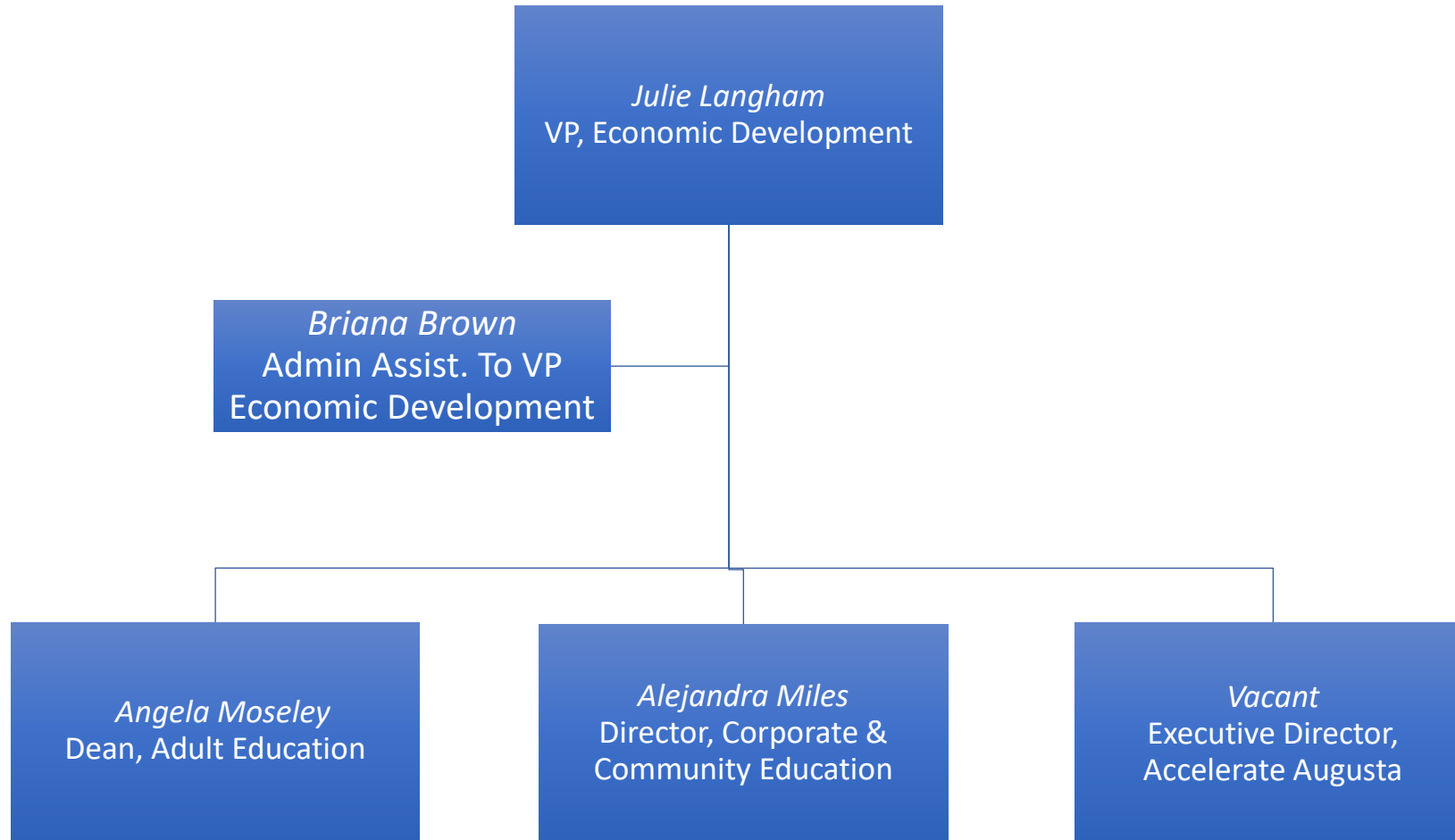

This document is a graphic representation of the information for the Office of Economic Development. If you need this document in an accessible format, please see the [Accessible Organizational Chart](#).

Accelerate Augusta

Updated March 24, 2025

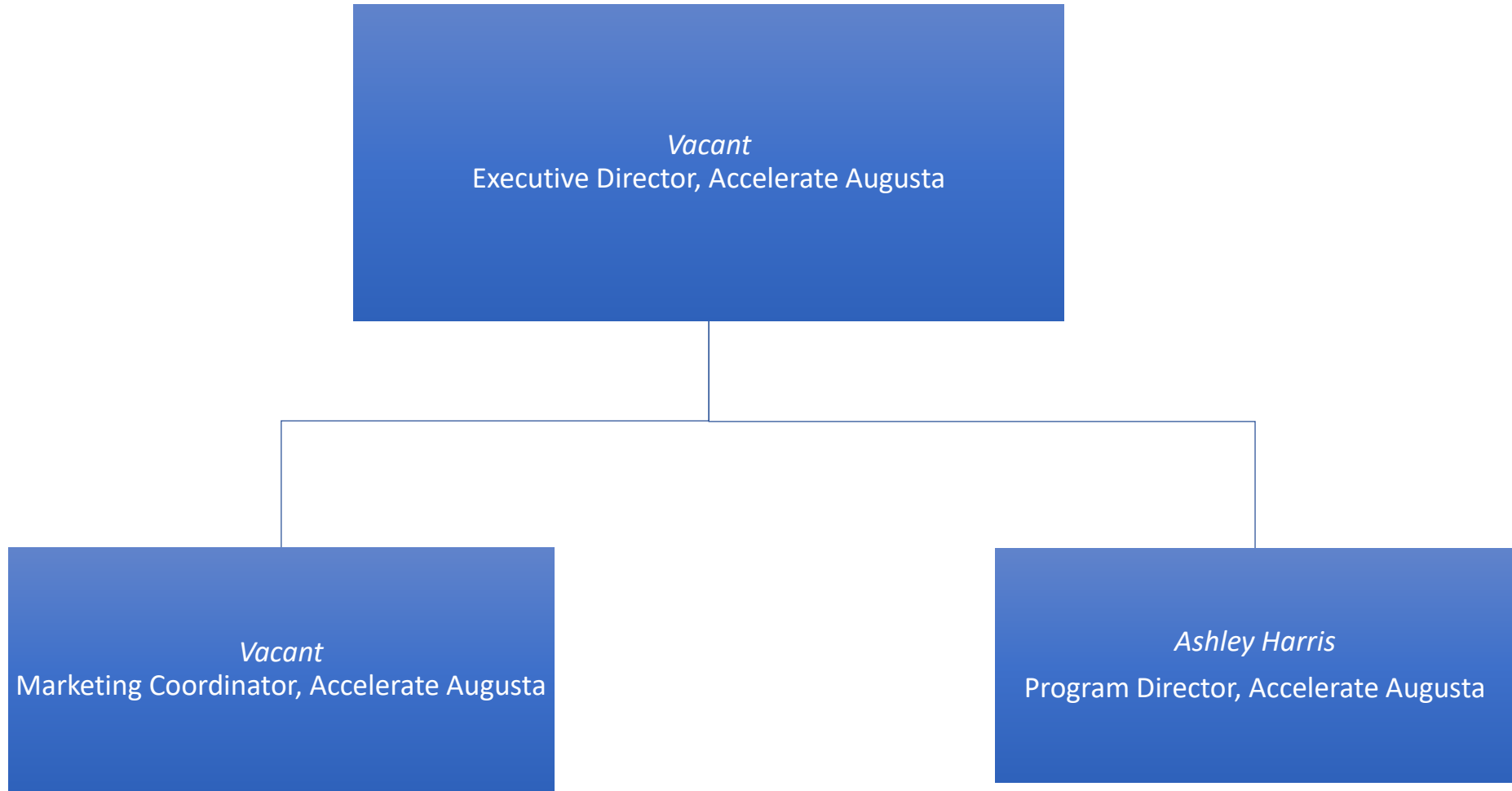

This document is a graphic representation of the information for Accelerate Augusta. If you need this document in an accessible format, please see the [Accessible Organizational Chart](#).

Continuing Education and Workforce Development

Updated October 1, 2024



This document is a graphic representation of the information for the Office of Continuing Education and Workforce Development. If you need this document in an accessible format, please see the [Accessible Organizational Chart](#).

Adult Education

Updated April 1, 2025

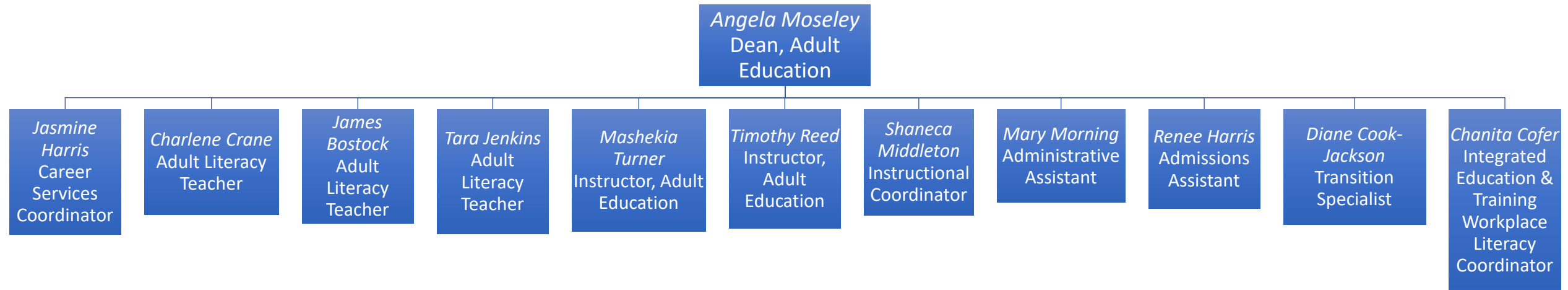

This document is a graphic representation of the information for the Office of Adult Education. If you need this document in an accessible format, please see the [Accessible Organizational Chart](#).

One-Stop Center

Updated May 5, 2023

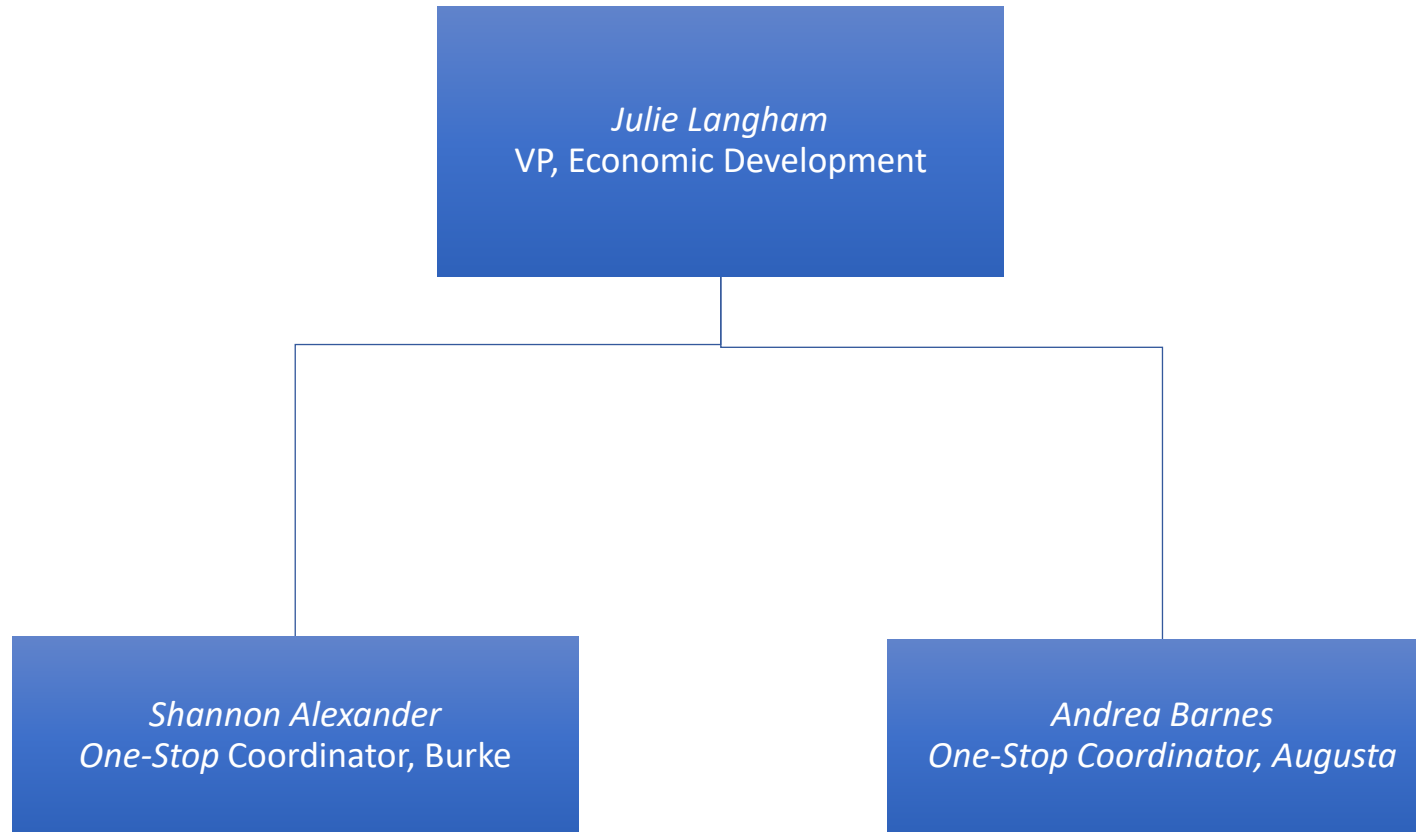

This document is a graphic representation of the information for the Office of One-Stop Center. If you need this document in an accessible format, please see the [Accessible Organizational Chart](#).

Student Affairs

Updated April 10, 2024

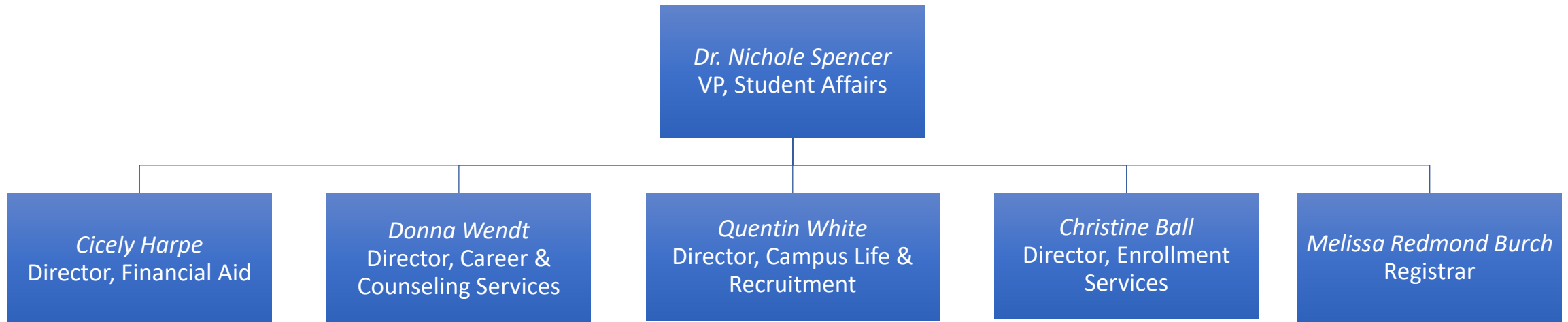

This document is a graphic representation of the information for the Office of Student Affairs. If you need this document in an accessible format, please see the [Accessible Organizational Chart](#).

Campus Life & Recruitment

Updated April 10, 2024



This document is a graphic representation of the information for the Office of Student Records. If you need this document in an accessible format, please see the [Accessible Organizational Chart](#).

Enrollment Services

Updated April 1, 2025

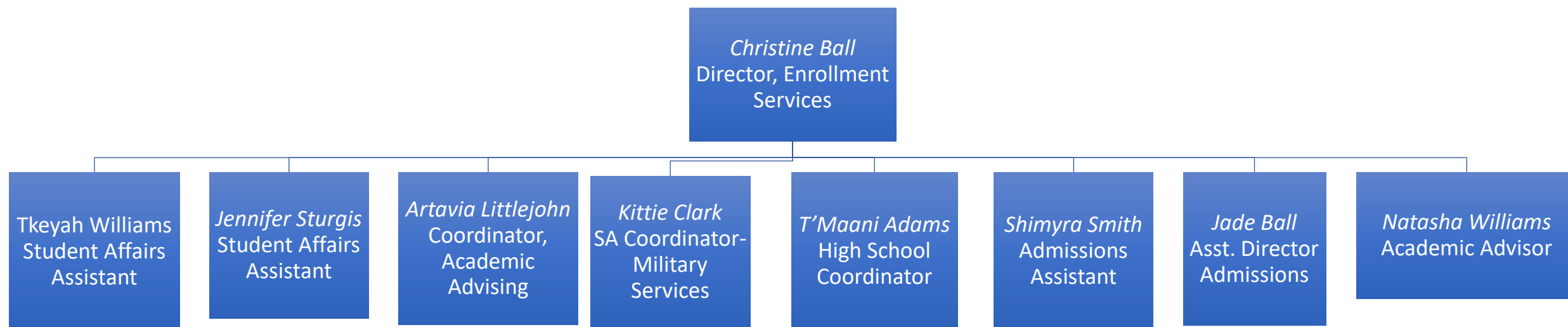

This document is a graphic representation of the information for the Office of Enrollment Services. If you need this document in an accessible format, please see the [Accessible Organizational Chart](#).

Student Records

Updated September 3, 2024

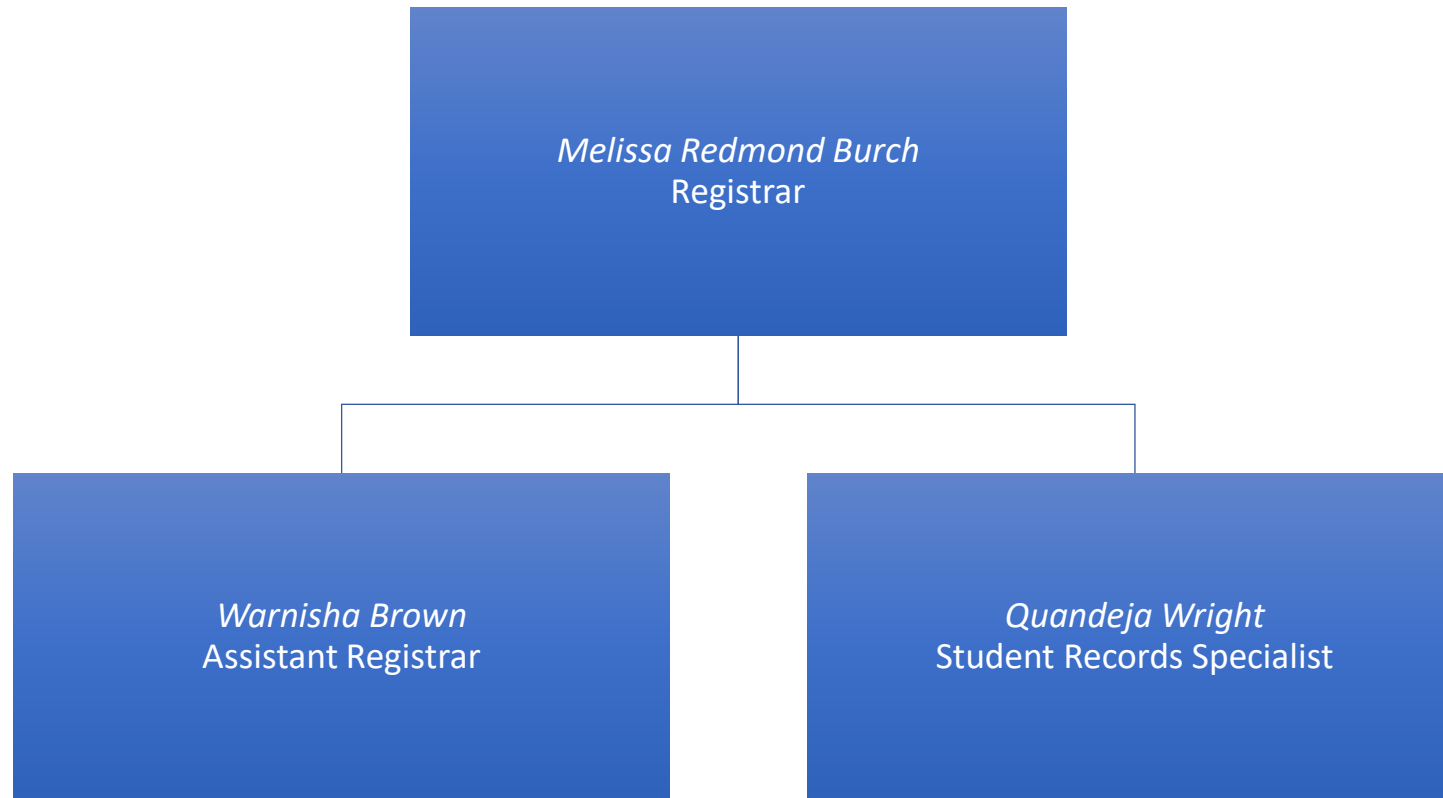

This document is a graphic representation of the information for the Office of Student Records. If you need this document in an accessible format, please see the [Accessible Organizational Chart](#).

Financial Aid

Updated September 3, 2024

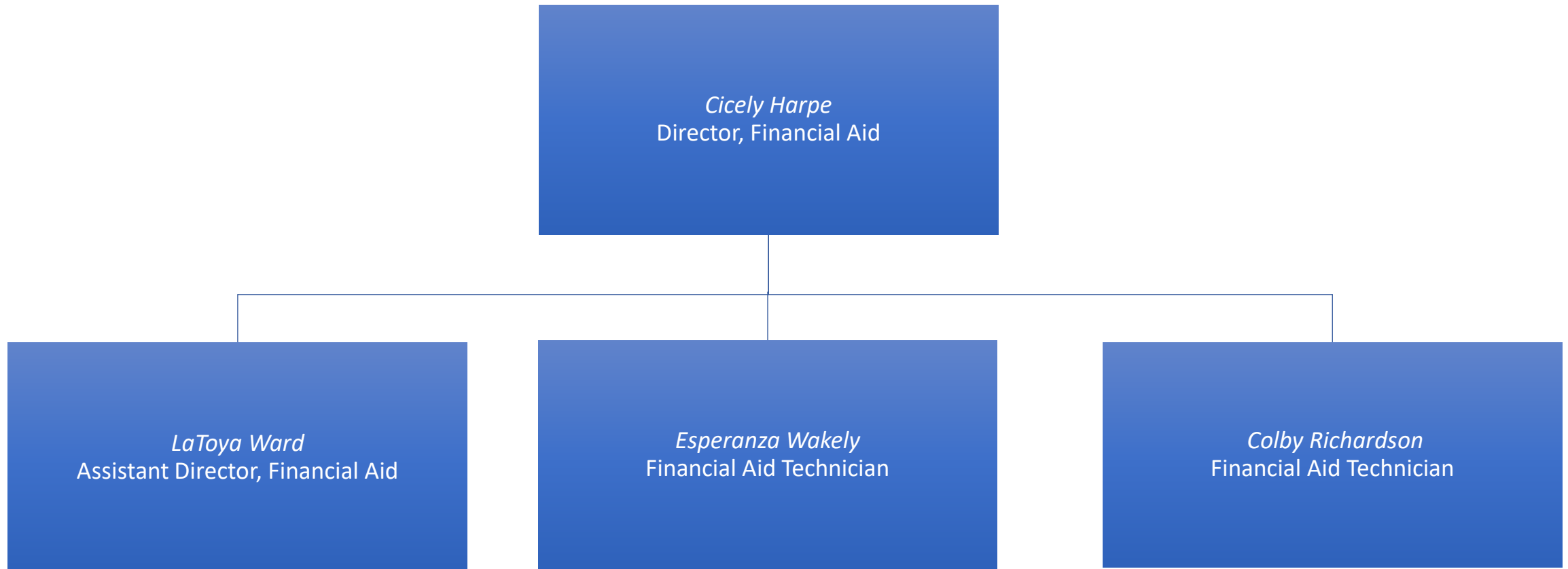

This document is a graphic representation of the information for the Office of Financial Aid. If you need this document in an accessible format, please see the [Accessible Organizational Chart](#).

Career Services

Updated November 22, 2021

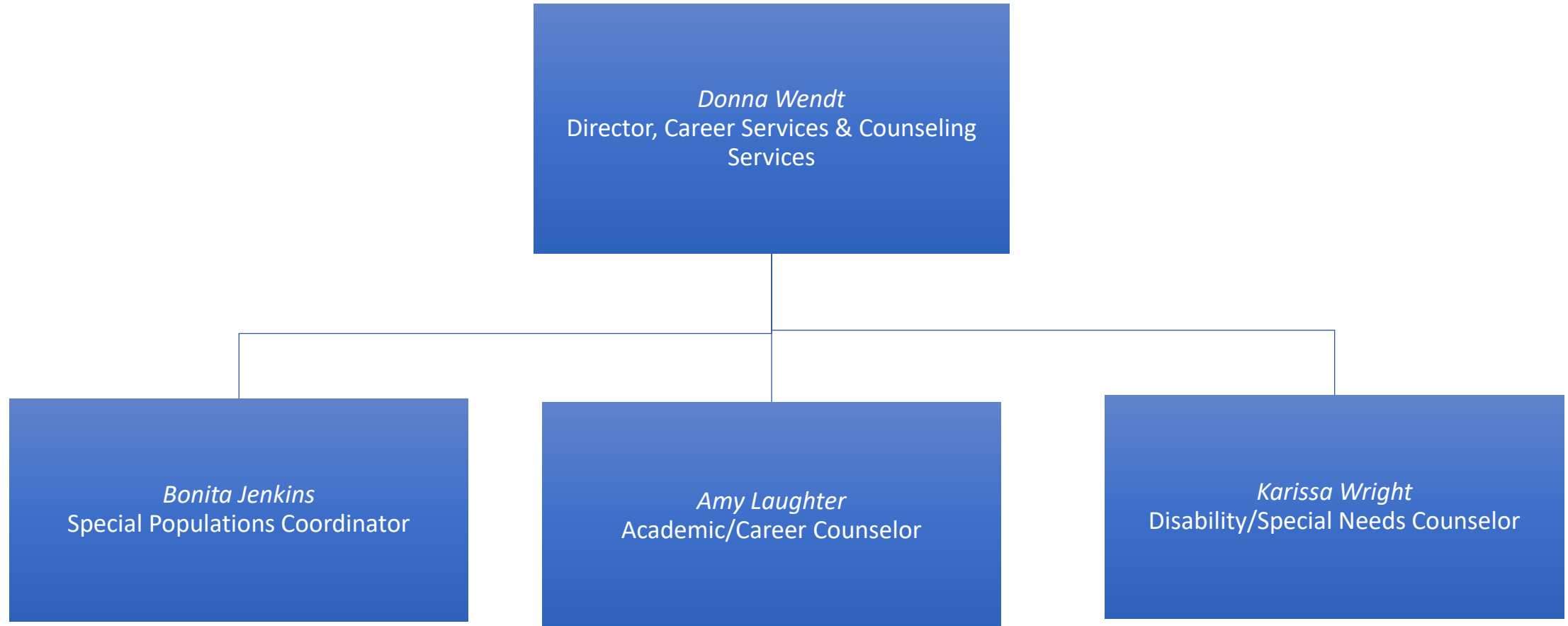

This document is a graphic representation of the information for the Office of Career Services. If you need this document in an accessible format, please see the [Accessible Organizational Chart](#).

Academic Affairs and Institutional Effectiveness and Research

Updated April 1, 2025

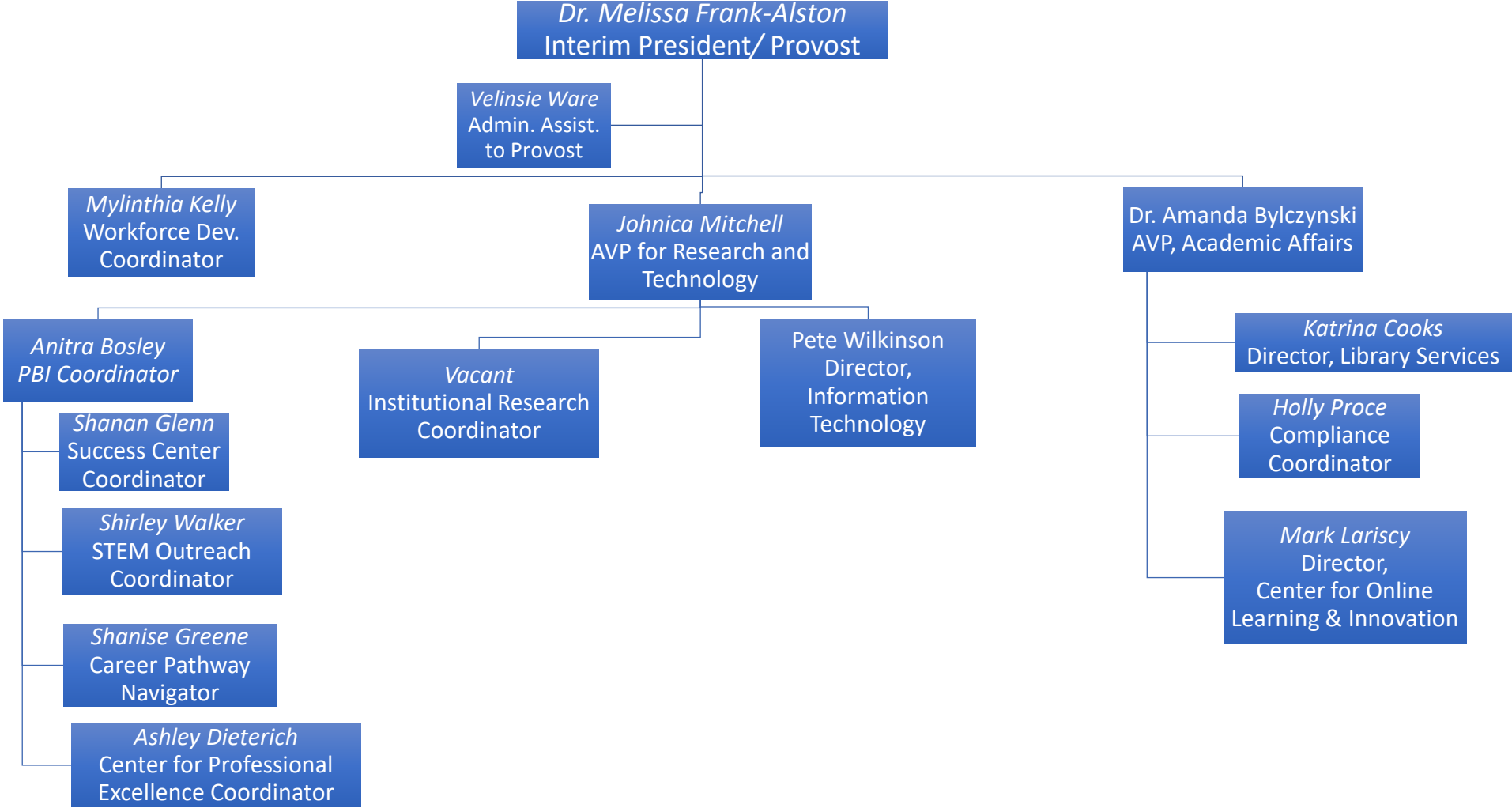

This document is a graphic representation of the information for the Office of Academic Affairs and Institutional Effectiveness and Research. If you need this document in an accessible format, please see the [Accessible Organizational Chart](#).

Information Technology

Updated April 10, 2024

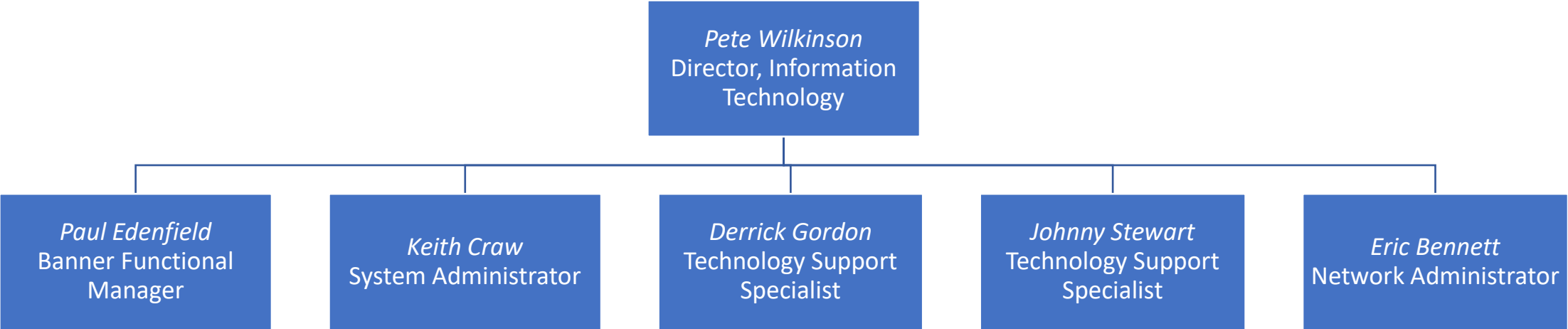

This document is a graphic representation of the information for the Office of Information Technology. If you need this document in an accessible format, please see the [Accessible Organizational Chart](#).

Center for Online Learning & Innovation

Updated September 6, 2024

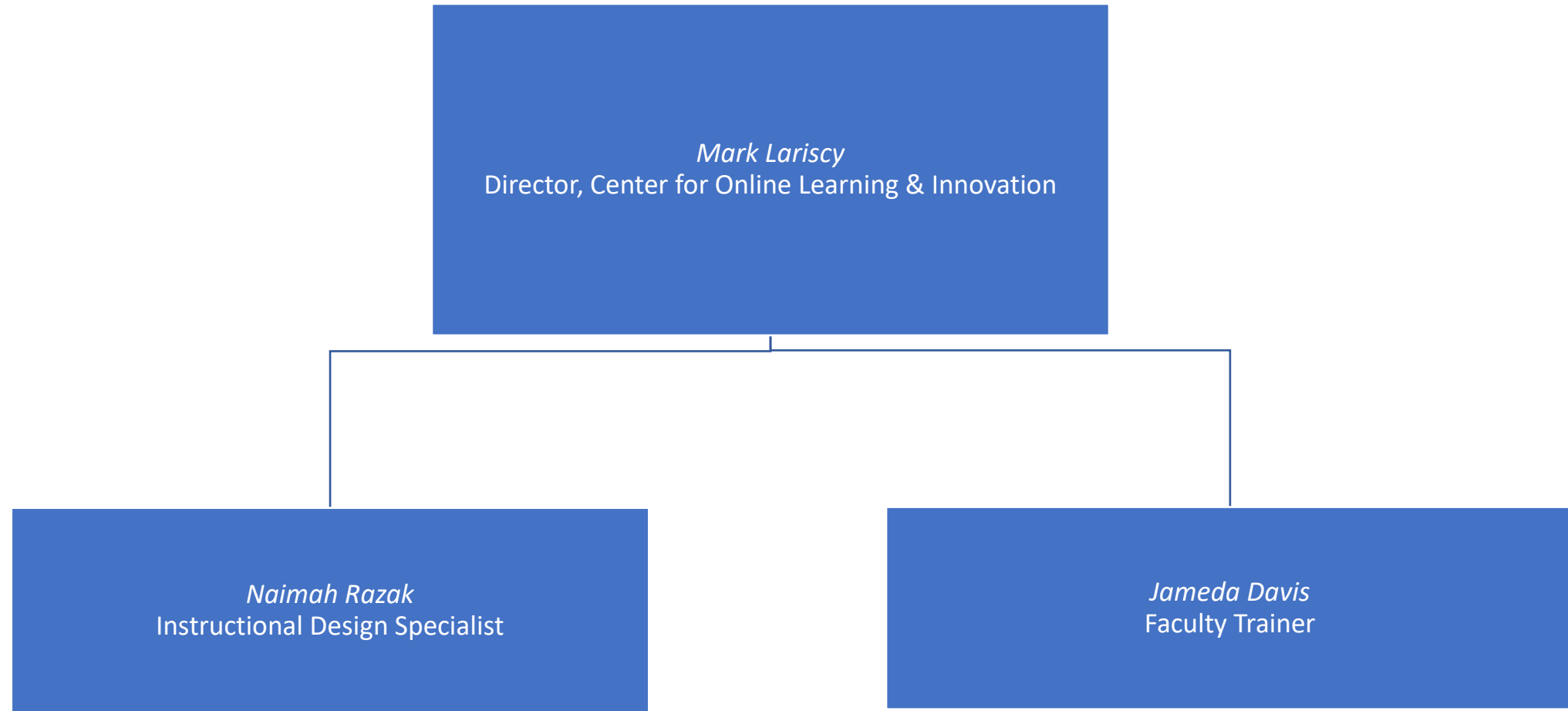

This document is a graphic representation of the information for the Center for Online Learning & Innovation. If you need this document in an accessible format, please see the [Accessible Organizational Chart](#).

Library Services

Updated December 1, 2024

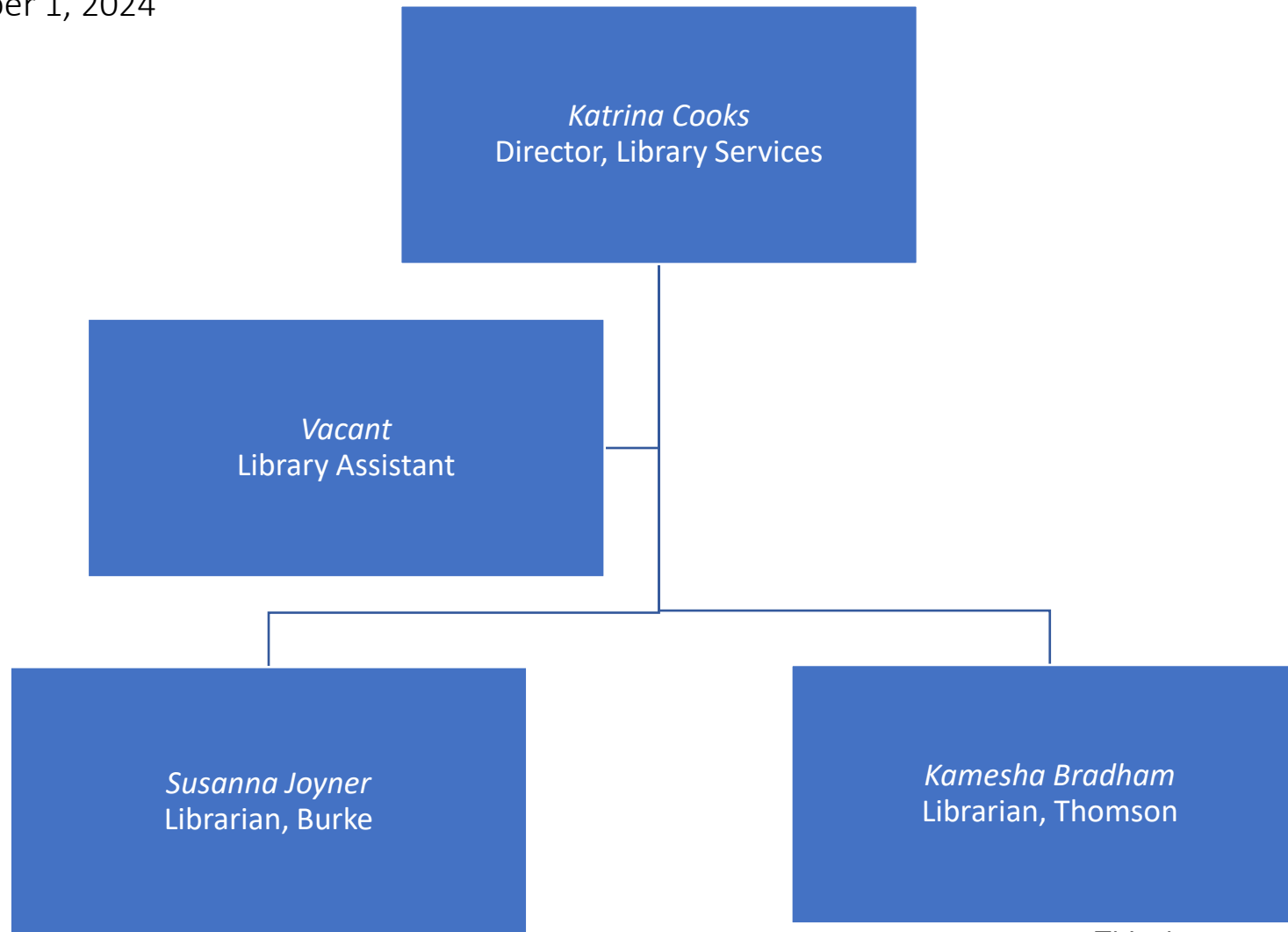

This document is a graphic representation of the information for the Office of Library Services. If you need this document in an accessible format, please see the [Accessible Organizational Chart](#).

Academic Affairs

Updated April 1, 2025

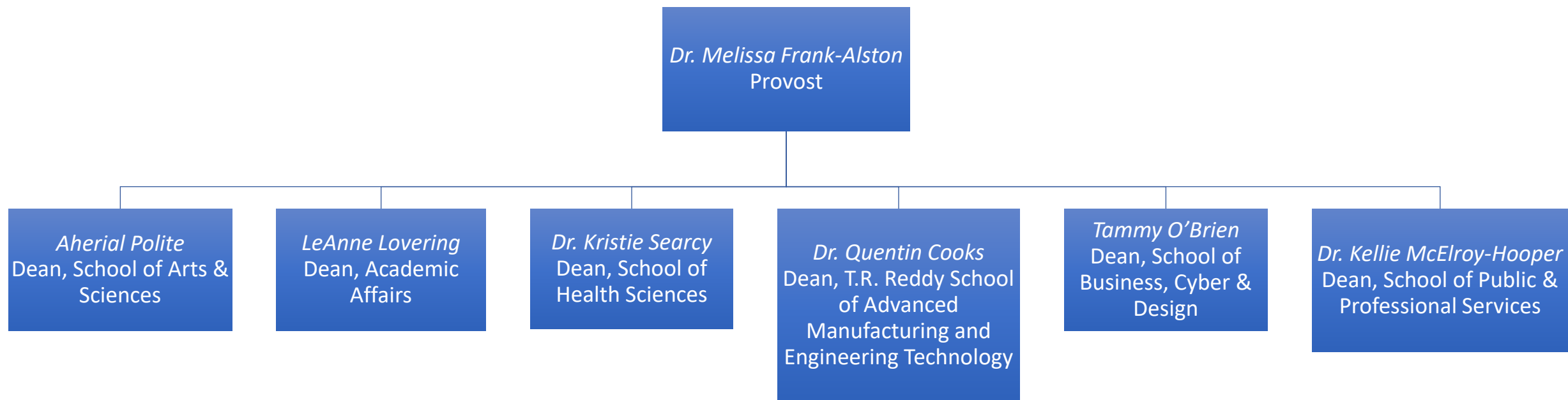

This document is a graphic representation of the information for the Office of Academic Affairs and Institutional Effectiveness and Research. If you need this document in an accessible format, please see the [Accessible Organizational Chart](#).

School of Health Sciences

Updated September 3, 2024

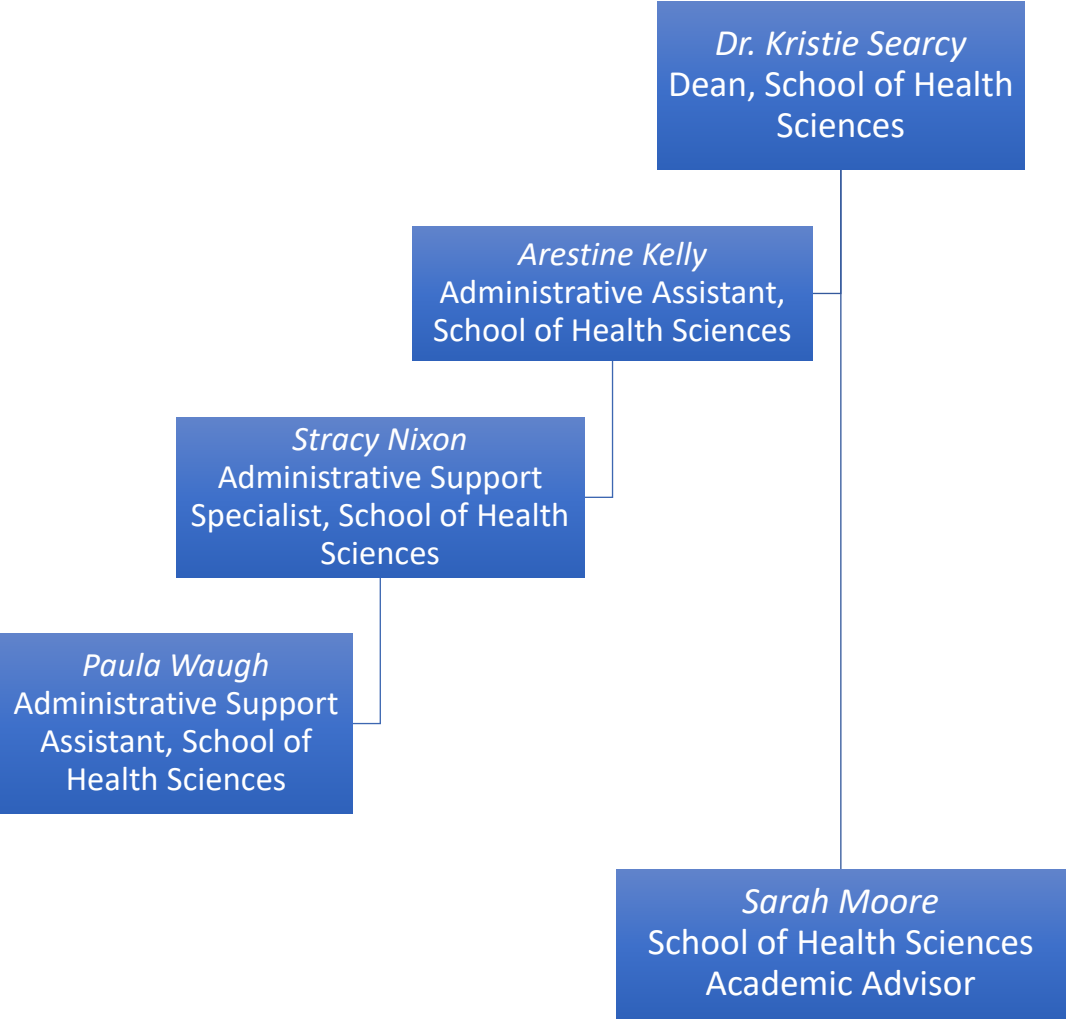

This document is a graphic representation of the information for the Office of School of Health Sciences. If you need this document in an accessible format, please see the [Accessible Organizational Chart](#).

School of Health Sciences

Updated April 1, 2025

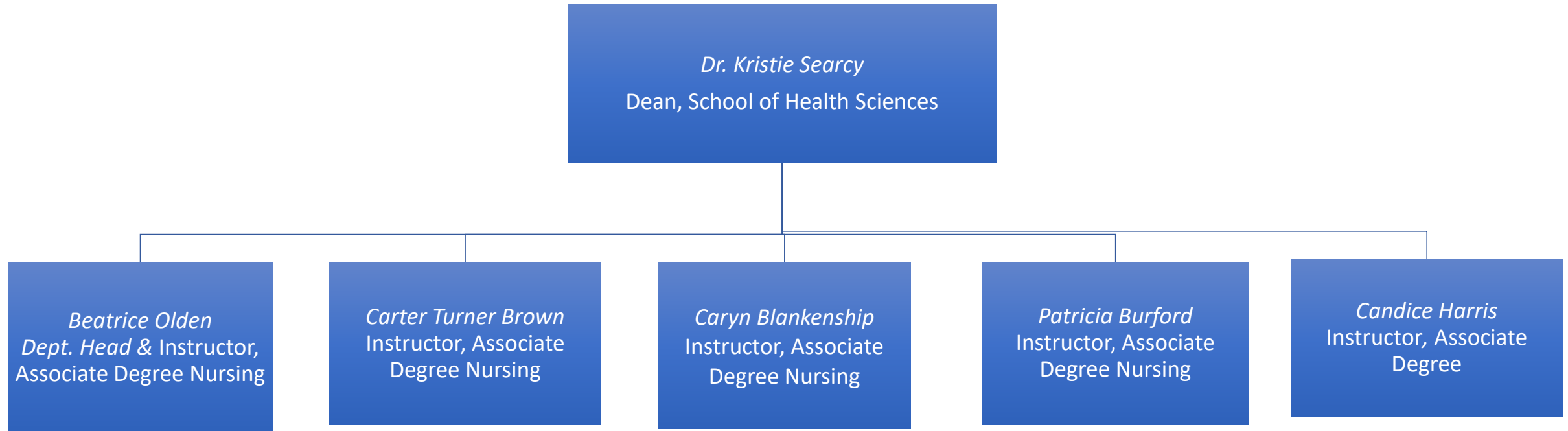

This document is a graphic representation of the information for the Office of School of Health Sciences. If you need this document in an accessible format, please see the [Accessible Organizational Chart](#).

School of Health Sciences

Updated April 24, 2025

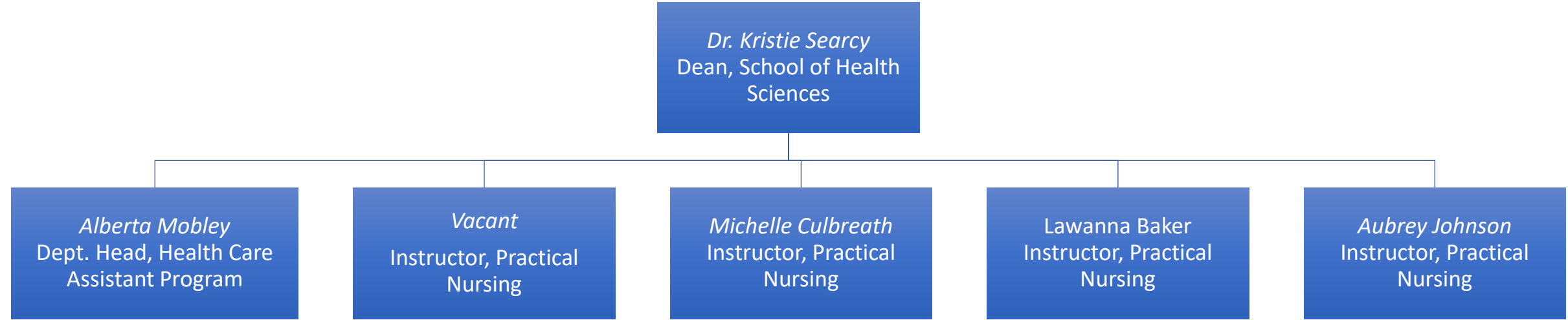

This document is a graphic representation of the information for the Office of School of Health Sciences. If you need this document in an accessible format, please see the [Accessible Organizational Chart](#).

School of Health Sciences

Updated December 1, 2024

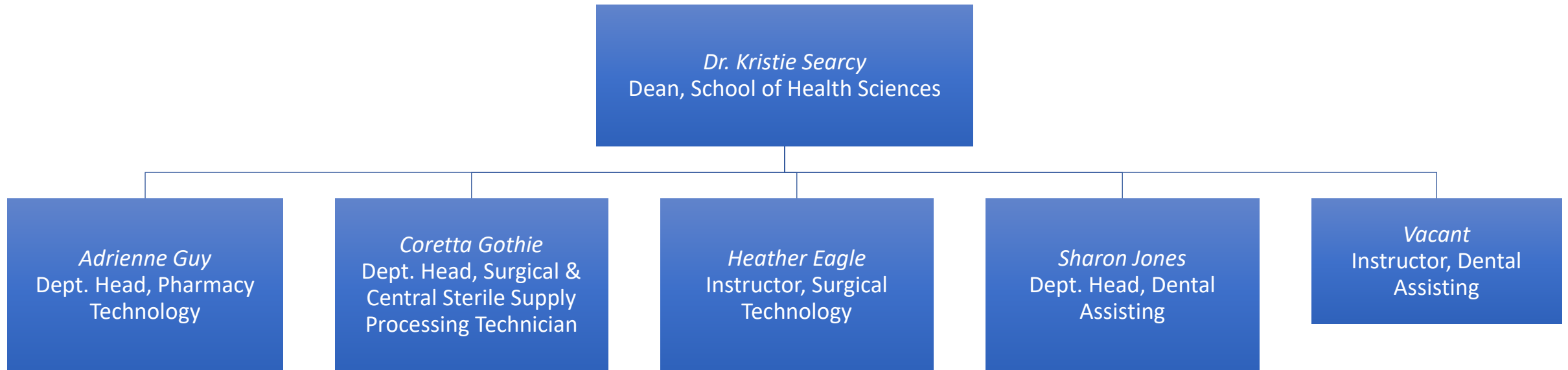

This document is a graphic representation of the information for the Office of School of Health Sciences. If you need this document in an accessible format, please see the [Accessible Organizational Chart](#).

School of Health Sciences

Updated April 10, 2024

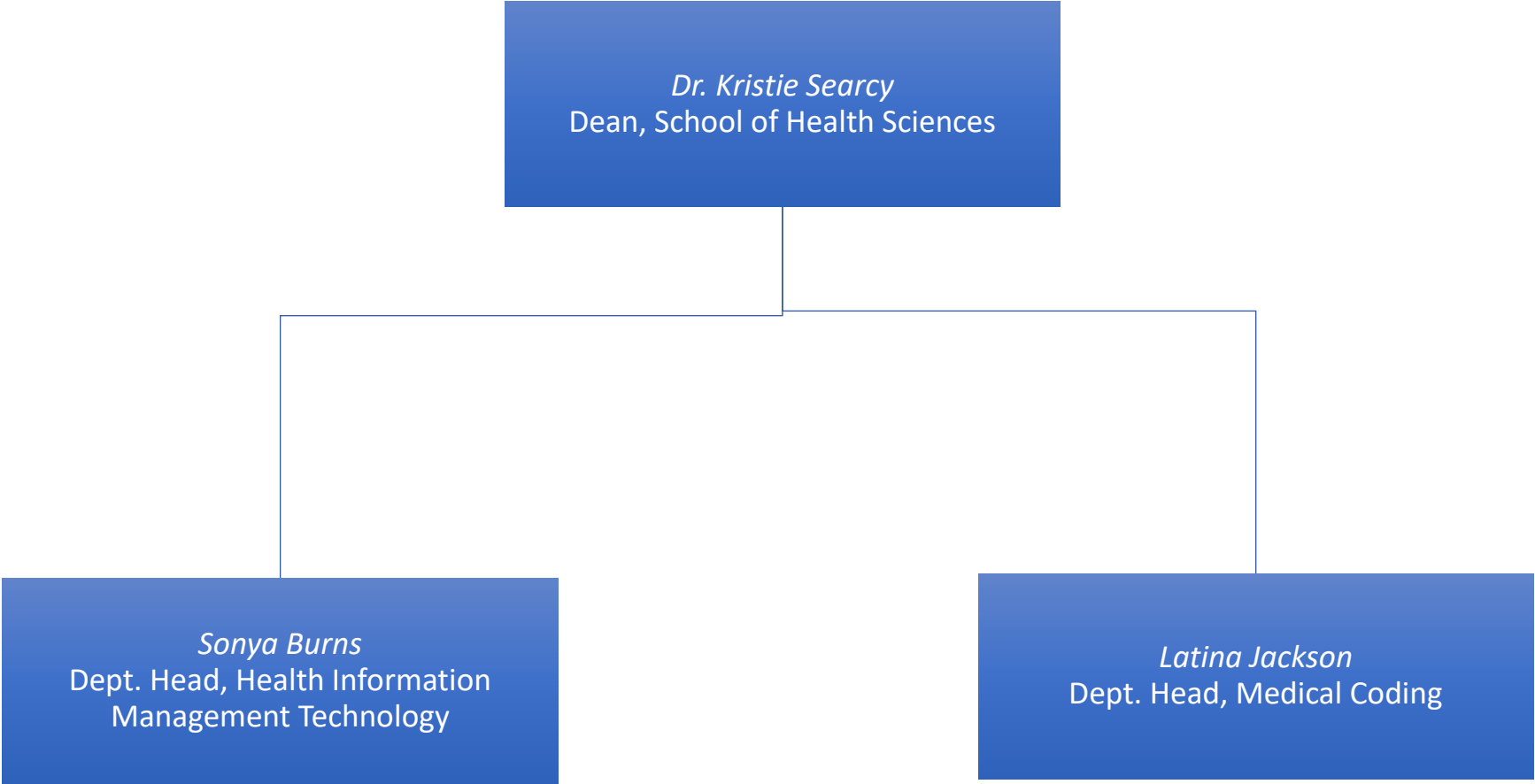

This document is a graphic representation of the information for the Office of School of Health Sciences. If you need this document in an accessible format, please see the [Accessible Organizational Chart](#).

School of Health Sciences

Updated August 1, 2024

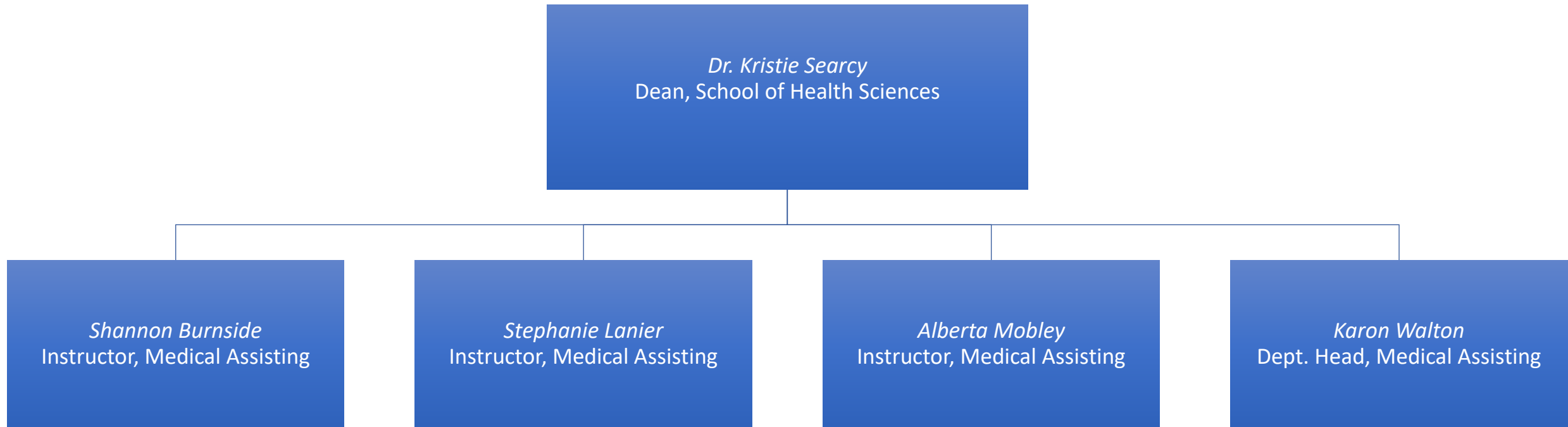

This document is a graphic representation of the information for the Office of School of Health Sciences. If you need this document in an accessible format, please see the [Accessible Organizational Chart](#).

School of Health Sciences

Updated April 10, 2024

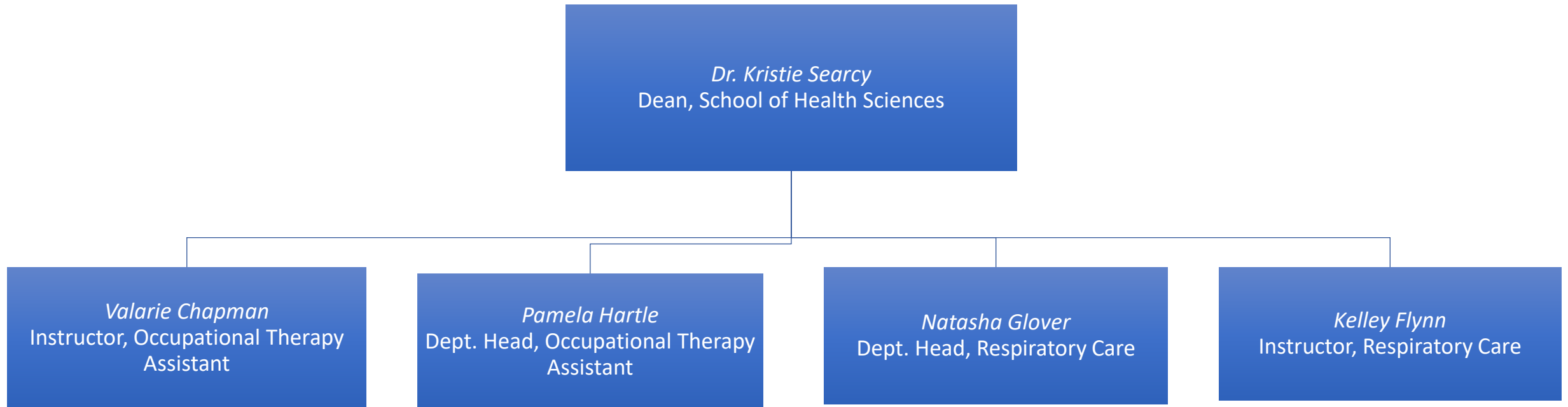

This document is a graphic representation of the information for the Office of School of Health Sciences. If you need this document in an accessible format, please see the [Accessible Organizational Chart](#).

School of Health Sciences

Updated September 28, 2022

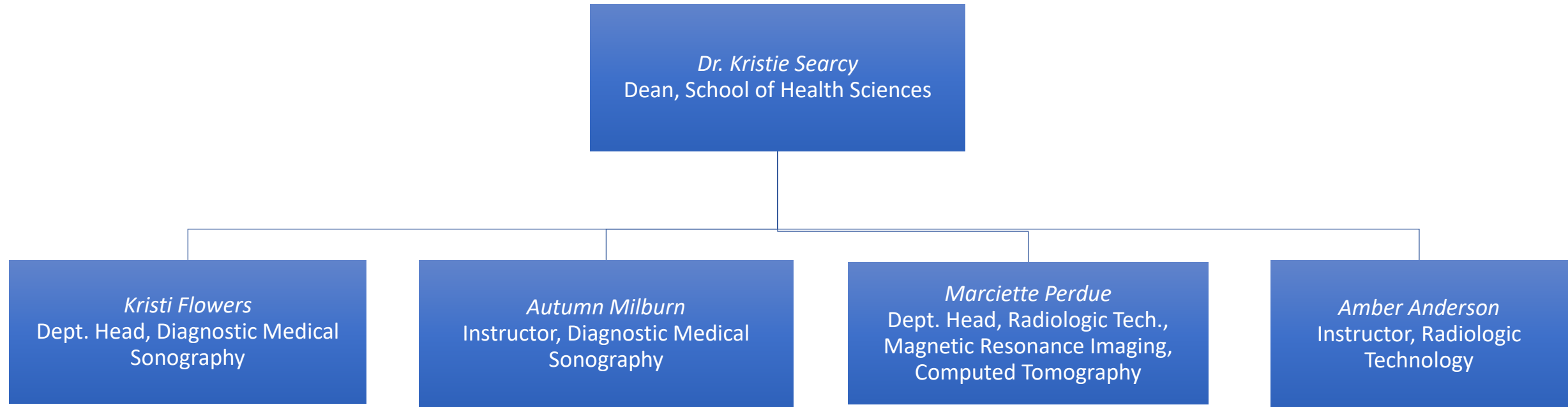

This document is a graphic representation of the information for the Office of School of Health Sciences. If you need this document in an accessible format, please see the [Accessible Organizational Chart](#).

School of Health Sciences

Updated January 20, 2022

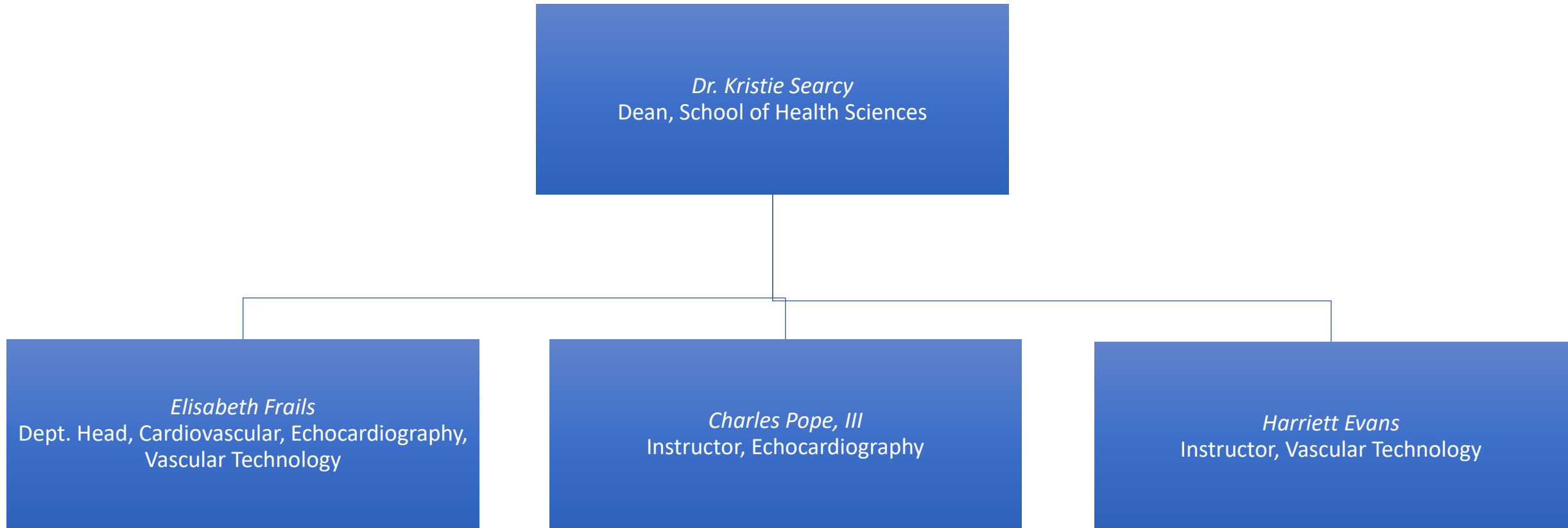

This document is a graphic representation of the information for the Office of School of Health Sciences. If you need this document in an accessible format, please see the [Accessible Organizational Chart](#).

School of Arts and Sciences

Updated September 3, 2024

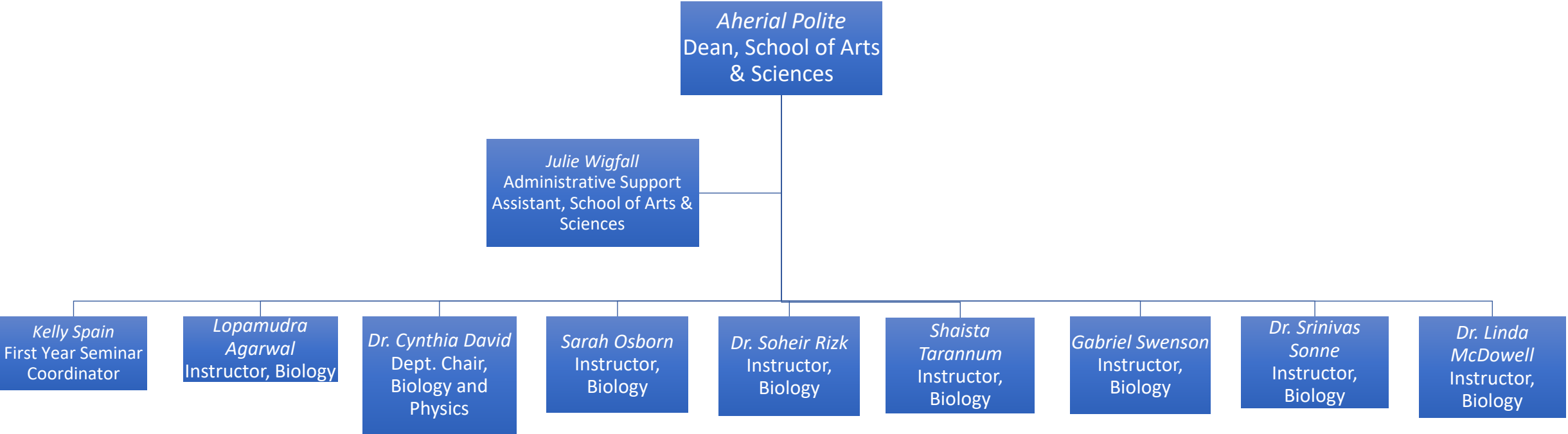

This document is a graphic representation of the information for the Office of School of Arts and Sciences. If you need this document in an accessible format, please see the [Accessible Organizational Chart](#).

School of Arts and Sciences

Updated January 2, 2025

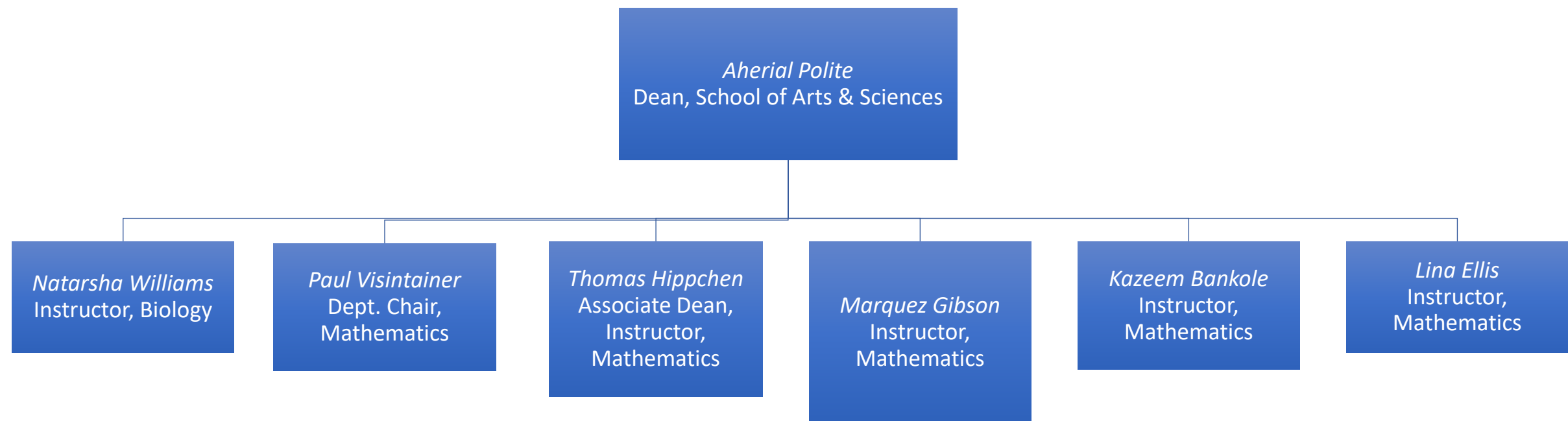

This document is a graphic representation of the information for the Office of School of Arts and Sciences. If you need this document in an accessible format, please see the [Accessible Organizational Chart](#).

School of Arts and Sciences

Updated February 3, 2025

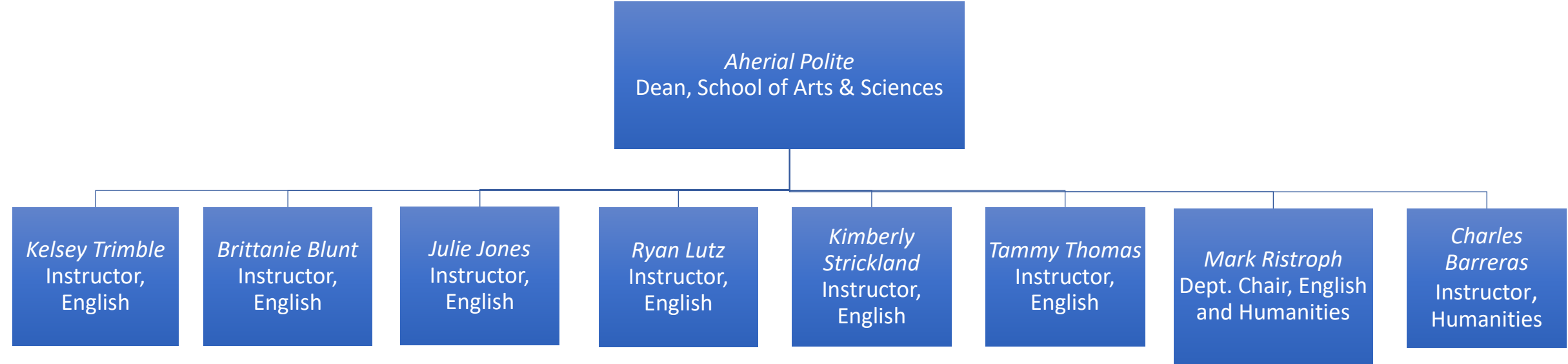

This document is a graphic representation of the information for the Office of School of Arts and Sciences. If you need this document in an accessible format, please see the [Accessible Organizational Chart](#).

School of Arts and Sciences

Updated April 10, 2024

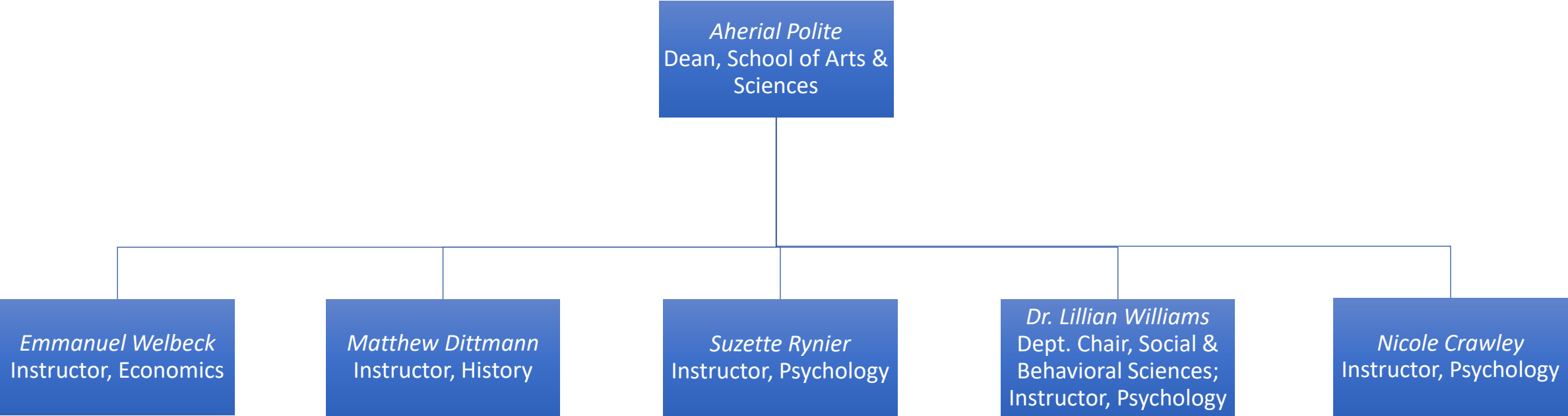

This document is a graphic representation of the information for the Office of School of Arts and Sciences. If you need this document in an accessible format, please see the [Accessible Organizational Chart](#).

School of Business, Cyber & Design

Updated September 3, 2024

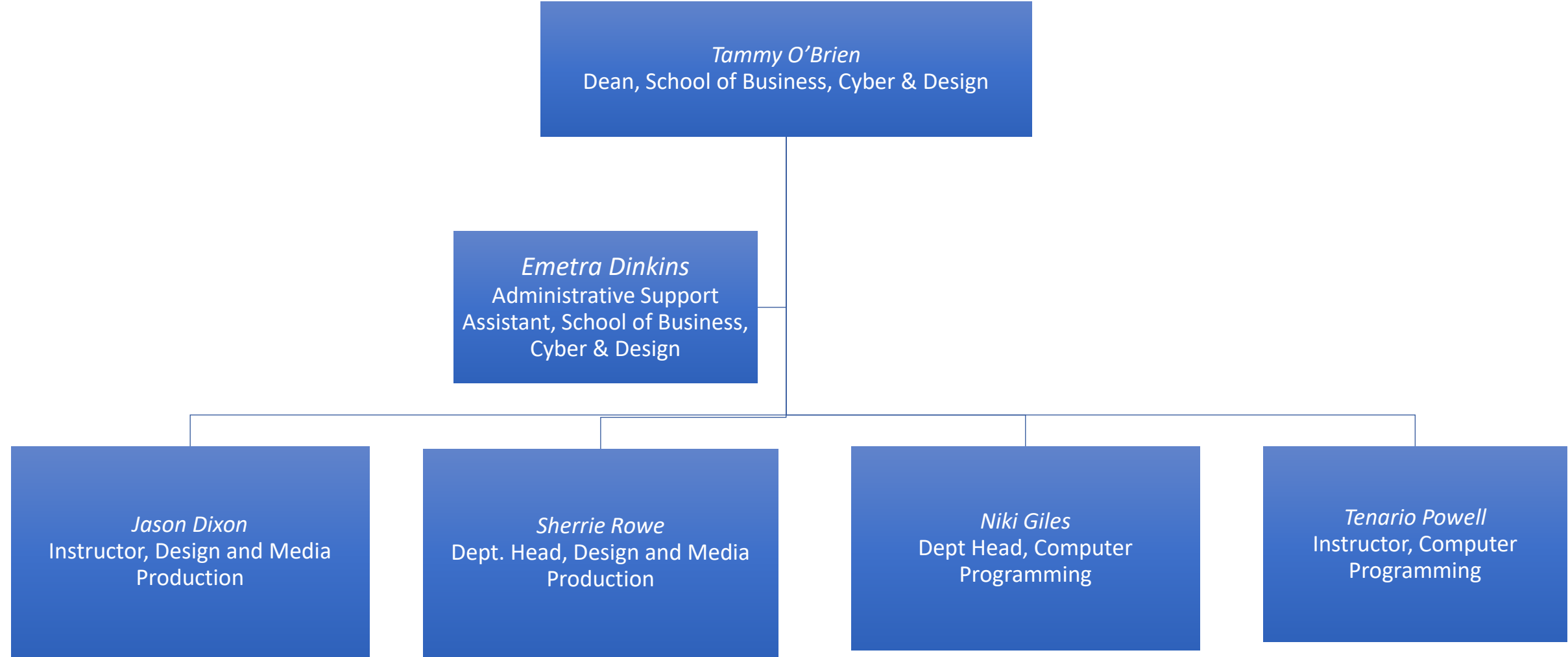

This document is a graphic representation of the information for the Office of School of Cyber and Design Media. If you need this document in an accessible format, please see the [Accessible Organizational Chart](#).

School of Business, Cyber & Design

Updated April 10, 2024

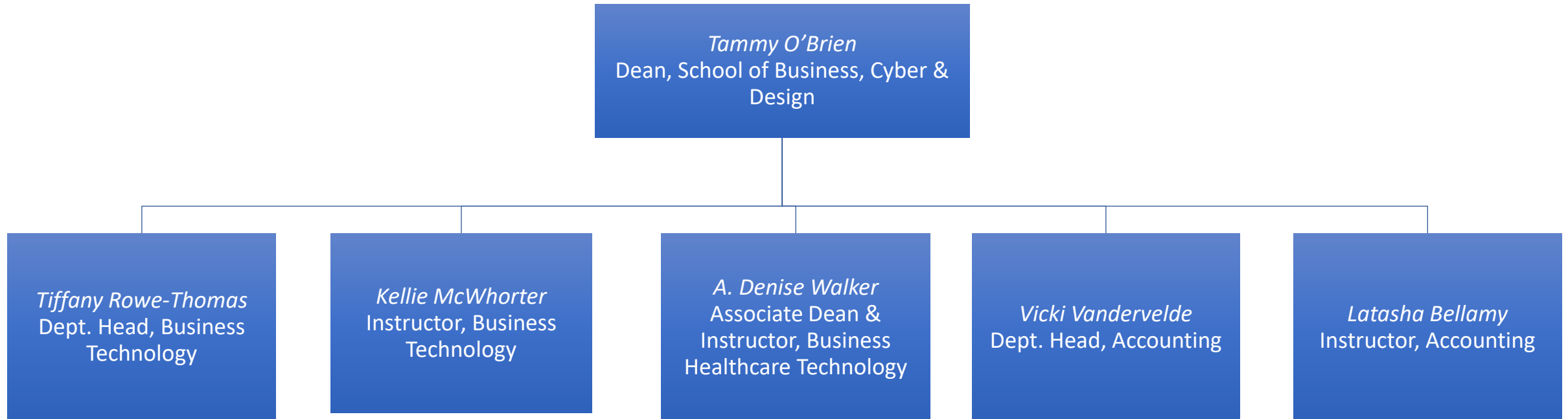

This document is a graphic representation of the information for the Office of School of Business. If you need this document in an accessible format, please see the [Accessible Organizational Chart](#).

School of Business, Cyber & Design

Updated December 15, 2024

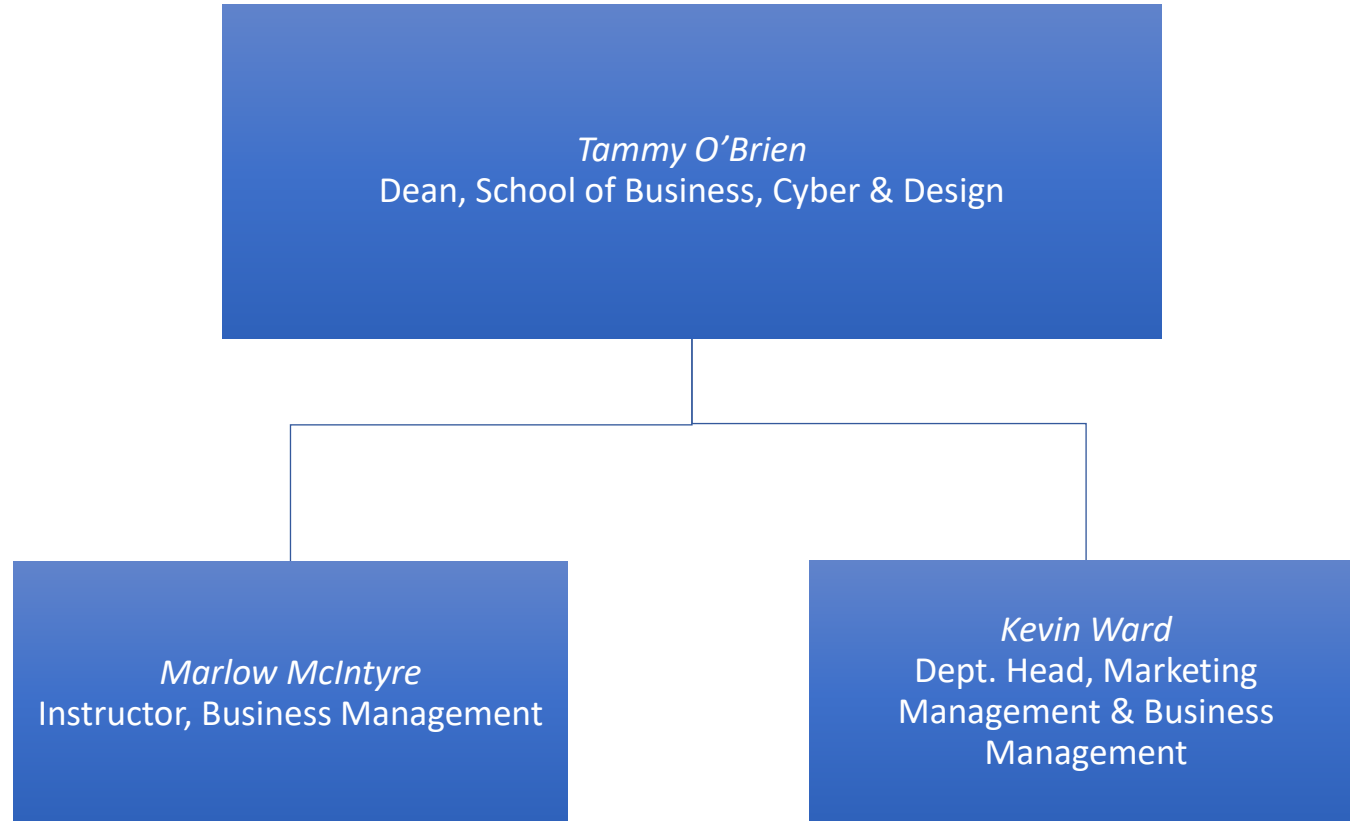

This document is a graphic representation of the information for the Office of School of Business. If you need this document in an accessible format, please see the [Accessible Organizational Chart](#).

School of Business, Cyber & Design

Updated April 10, 2024

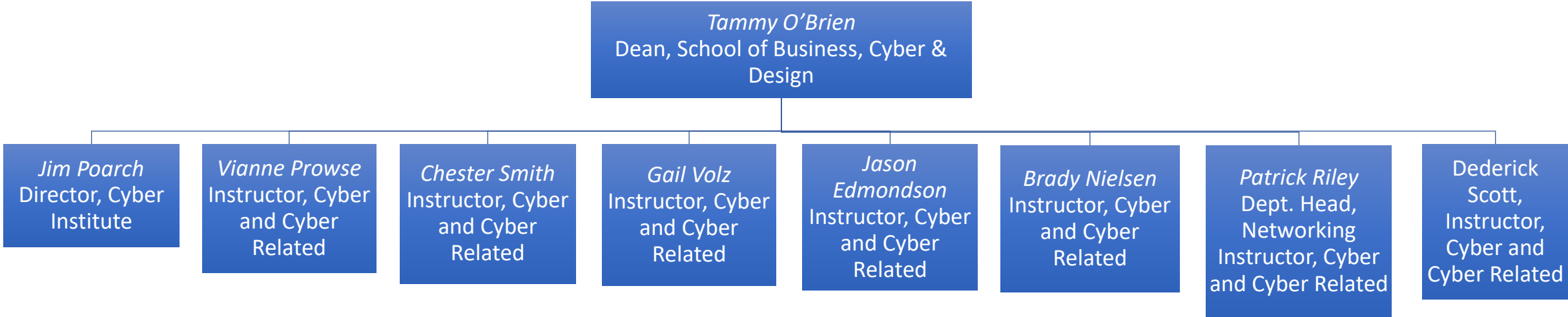

This document is a graphic representation of the information for the Office of School of Cyber and Design Media. If you need this document in an accessible format, please see the [Accessible Organizational Chart](#).

School of Public and Professional Services

Updated August 1, 2024

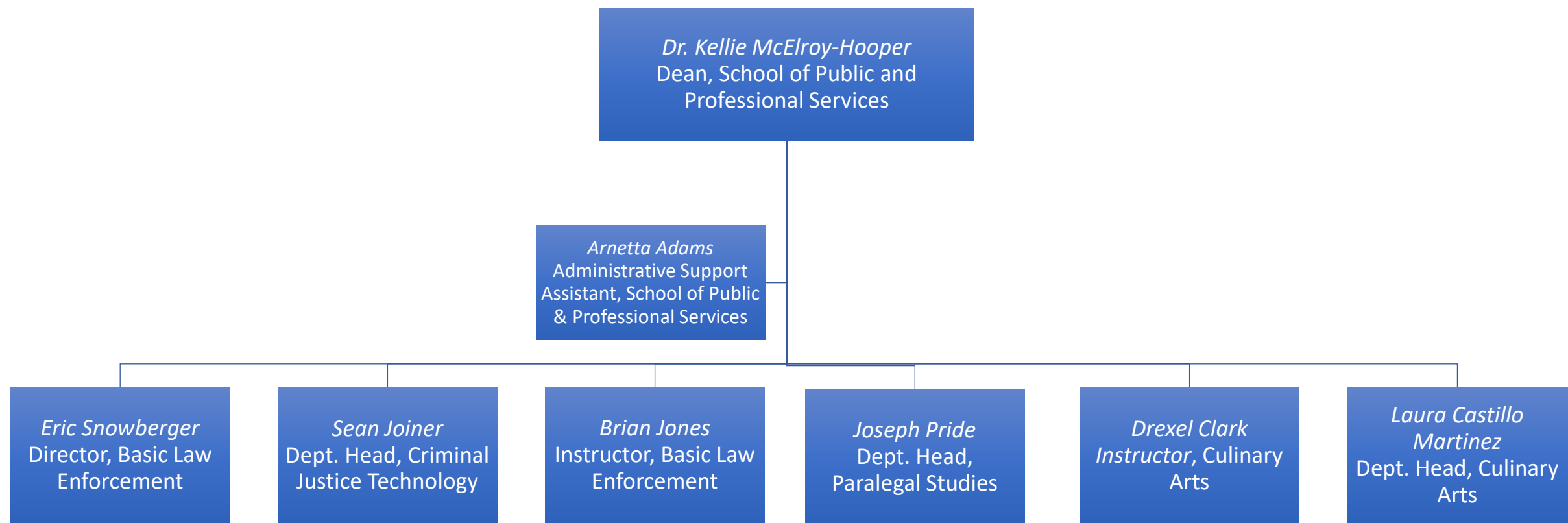

This document is a graphic representation of the information for the Office of School of Public and Professional Services. If you need this document in an accessible format, please see the [Accessible Organizational Chart](#).

School of Public and Professional Services

Updated January 1, 2025

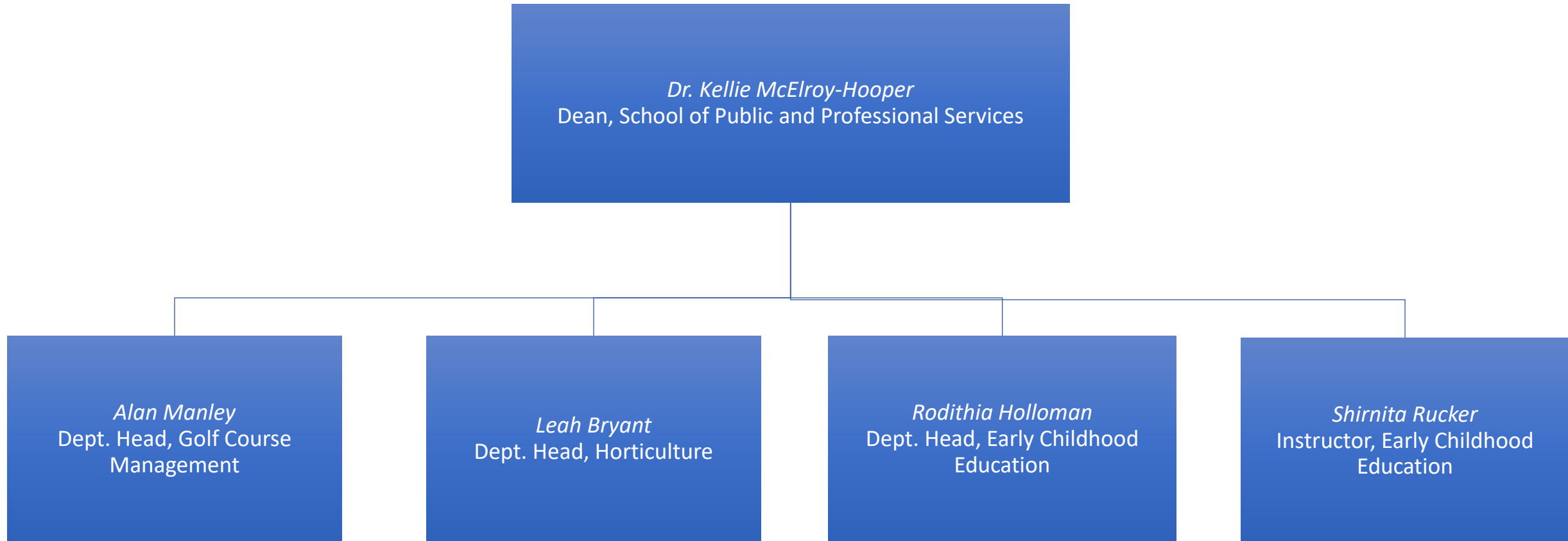

This document is a graphic representation of the information for the Office of School of Public and Professional Services. If you need this document in an accessible format, please see the [Accessible Organizational Chart](#).

School of Public and Professional Services

Updated January 2, 2025

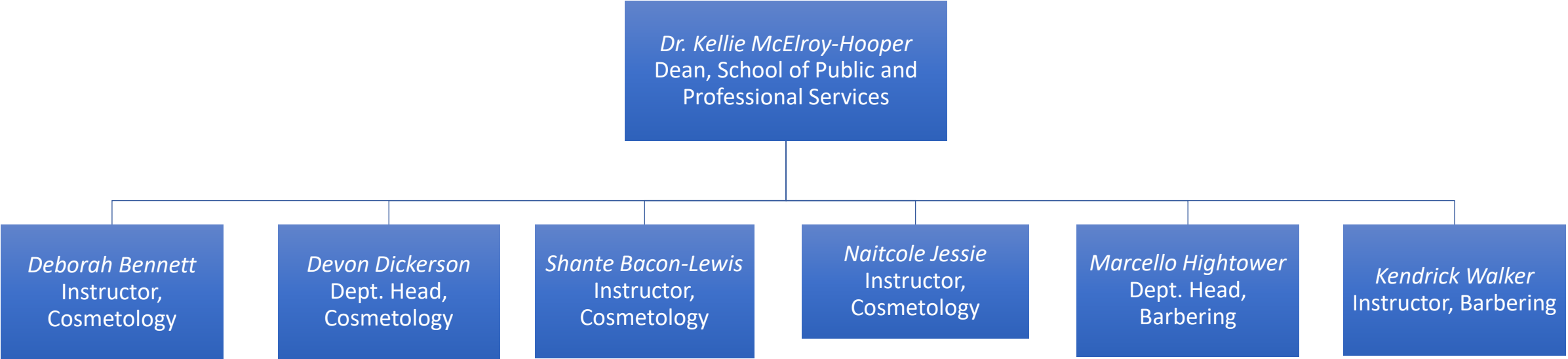

This document is a graphic representation of the information for the Office of School of Public and Professional Services. If you need this document in an accessible format, please see the [Accessible Organizational Chart](#).

T.R. Reddy School of Advanced Manufacturing and Engineering Technology

Updated April 10, 2024

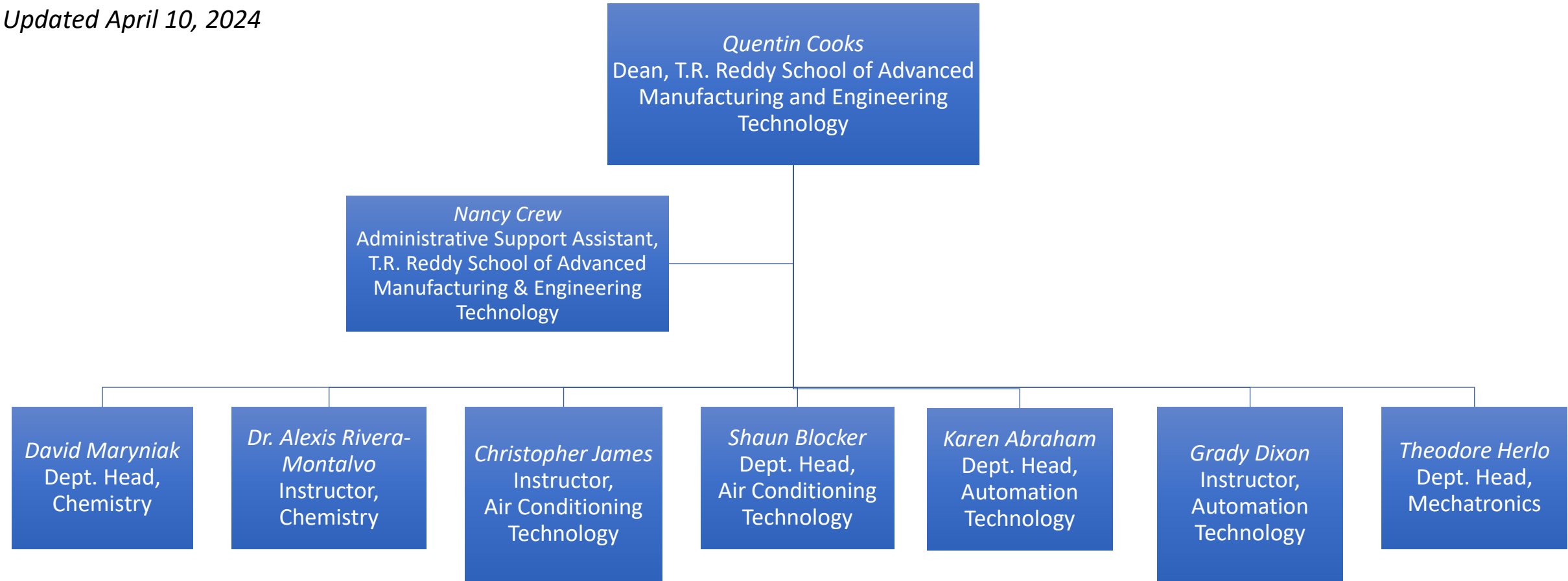

This document is a graphic representation of the information for the Office of School of Aviation, Industrial, And Engineering Technology. If you need this document in an accessible format, please see the [Accessible Organizational Chart](#).

T.R. Reddy School of Advanced Manufacturing and Engineering Technology

Updated April 10, 2024

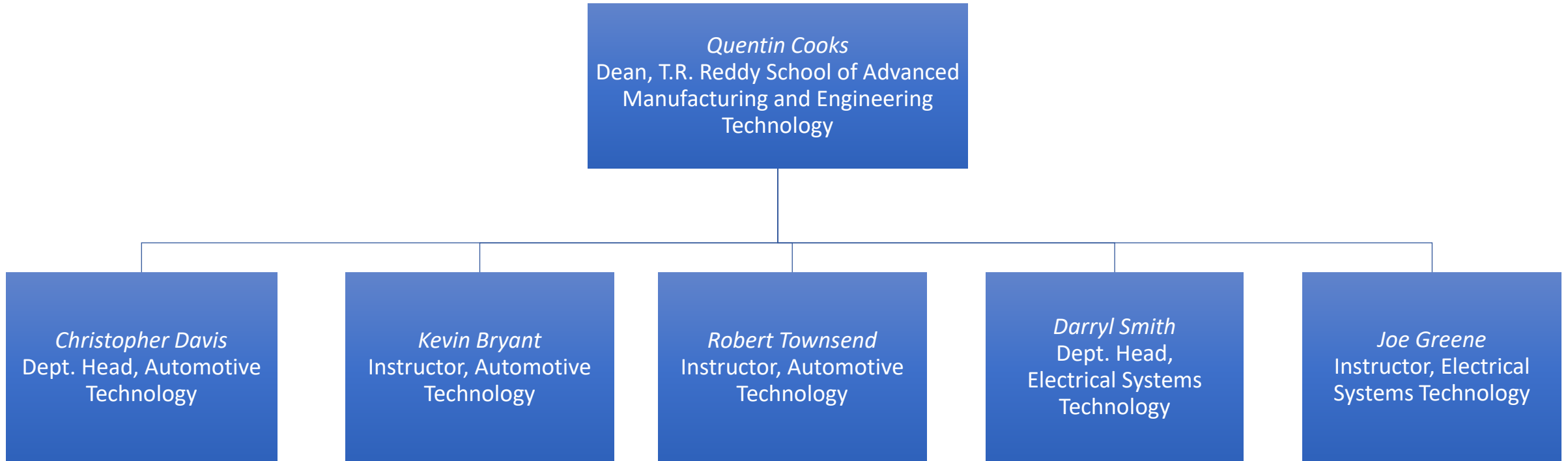

This document is a graphic representation of the information for the Office of School of Aviation, Industrial and Engineering Technology. If you need this document in an accessible format, please see the [Accessible Organizational Chart](#).

T.R. Reddy School of Advanced Manufacturing and Engineering Technology

Updated April 10, 2024

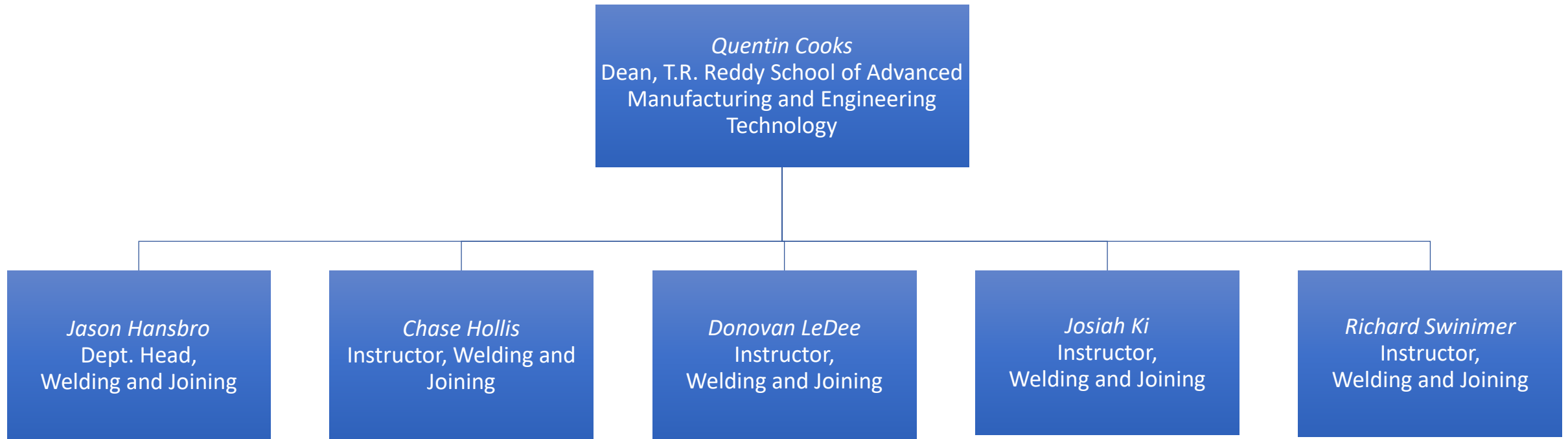

This document is a graphic representation of the information for the Office of School of Aviation, Industrial and Engineering Technology. If you need this document in an accessible format, please see the [Accessible Organizational Chart](#).

T.R. Reddy School of Advanced Manufacturing and Engineering Technology

Updated January 1, 2025

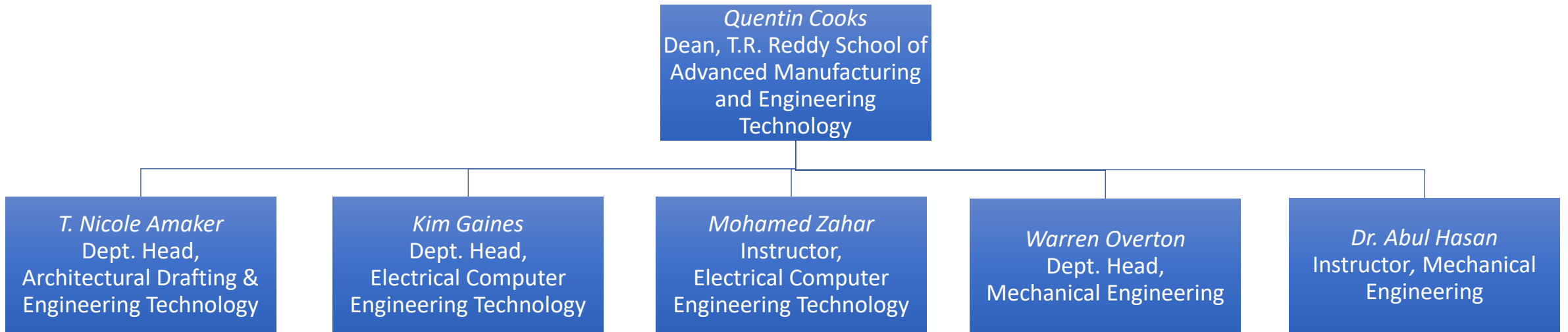

This document is a graphic representation of the information for the Office of School of Aviation, Industrial and Engineering Technology. If you need this document in an accessible format, please see the [Accessible Organizational Chart](#).

T.R. Reddy School of Advanced Manufacturing and Engineering Technology

Updated November 1, 2024

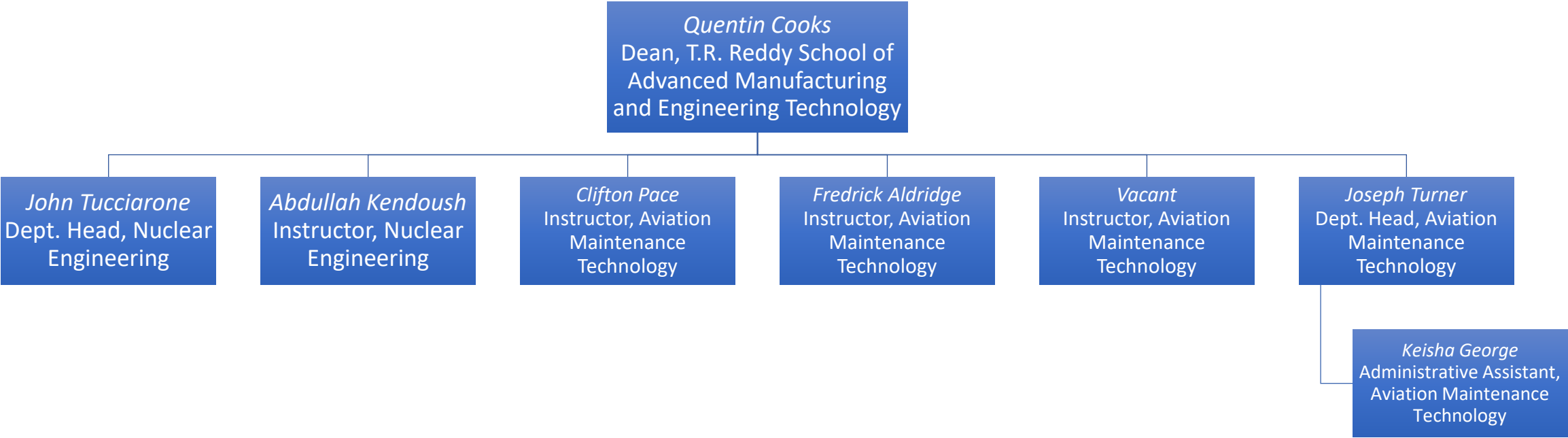

This document is a graphic representation of the information for the Office of Aviation, Industrial and Engineering Technology. If you need this document in an accessible format, please see the [Accessible Organizational Chart](#).

Off-Campus Instructional Site Operations

Updated September 1, 2024

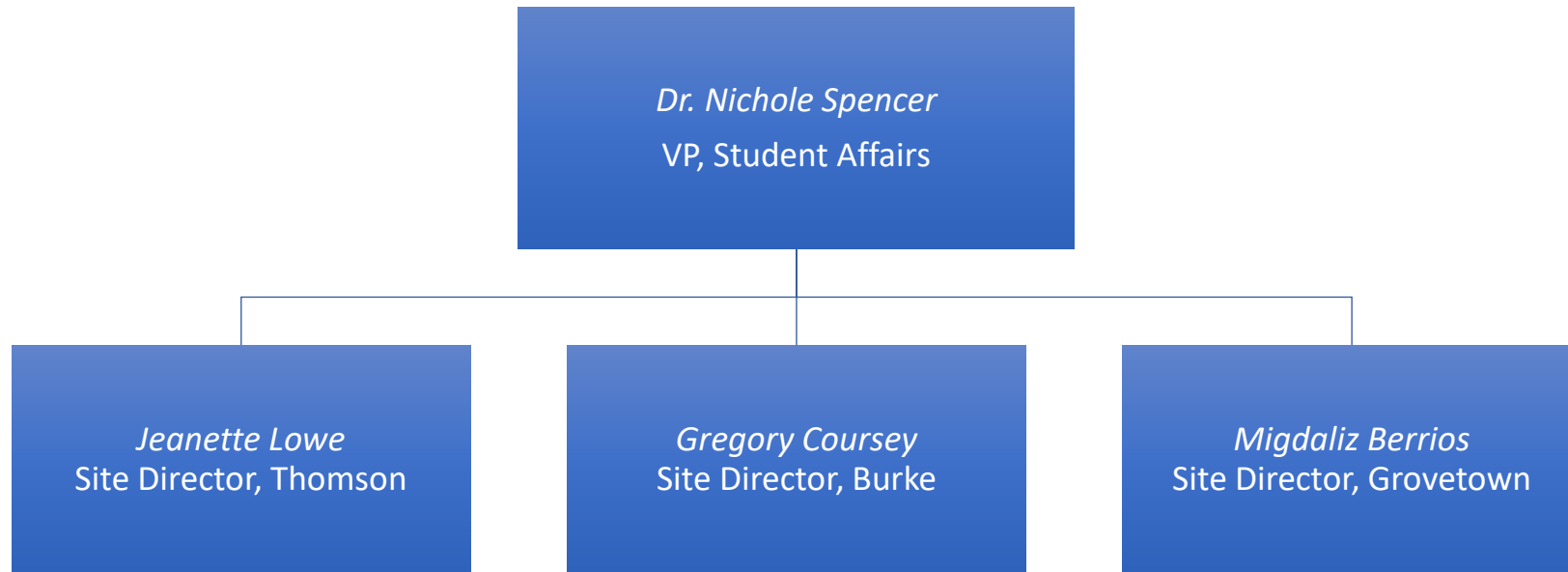

This document is a graphic representation of the information for the Office of the Branch Campus Operations. If you need this document in an accessible format, please see the [Accessible Organizational Chart](#).

Thomson/McDuffie County Site

Updated January 2, 2025

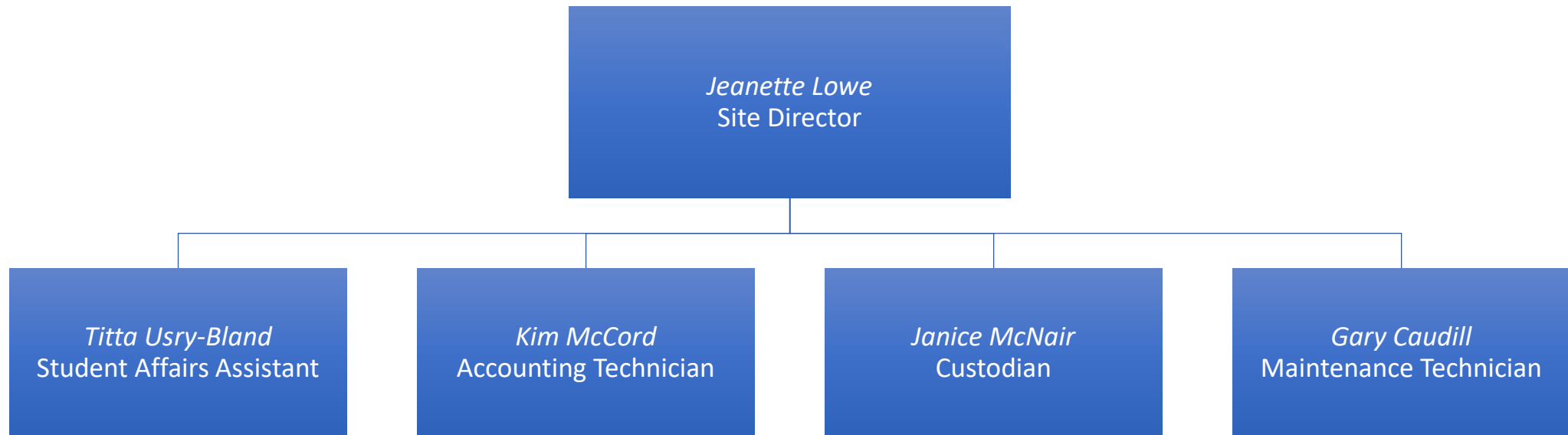

This document is a graphic representation of the information for the Office of Thomson/McDuffie County Campus.
If you need this document in an accessible format, please see the [Accessible Organizational Chart](#).

Waynesboro/Burke County Site

Updated April 10, 2024

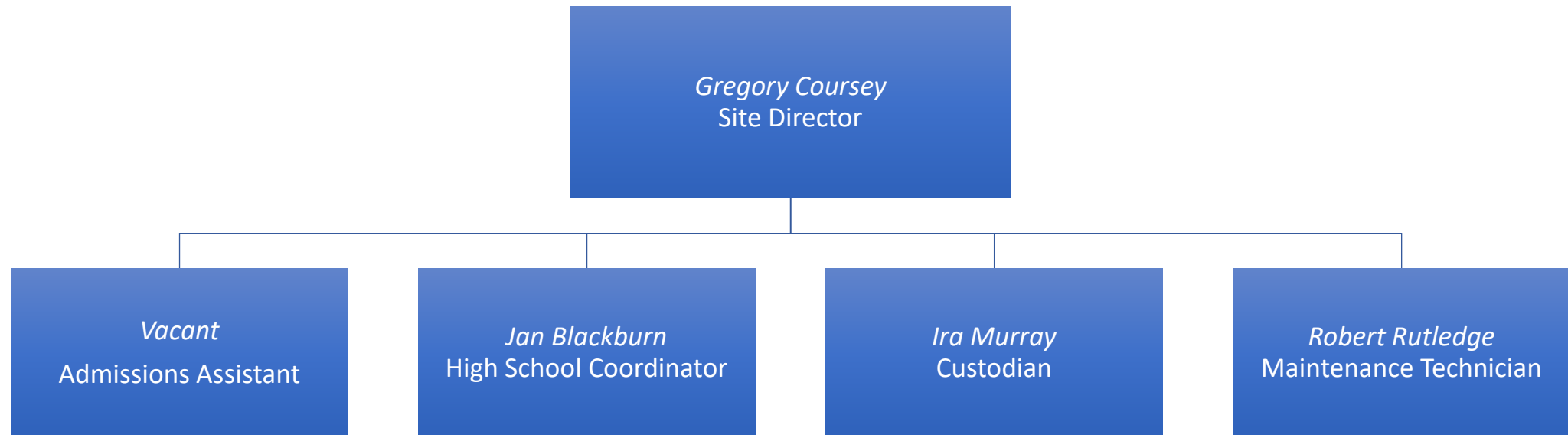

This document is a graphic representation of the information for the Office of Waynesboro/Burke County Campus.
If you need this document in an accessible format, please see the [Accessible Organizational Chart](#).

Grovetown/Columbia County Site

Updated September 1, 2024

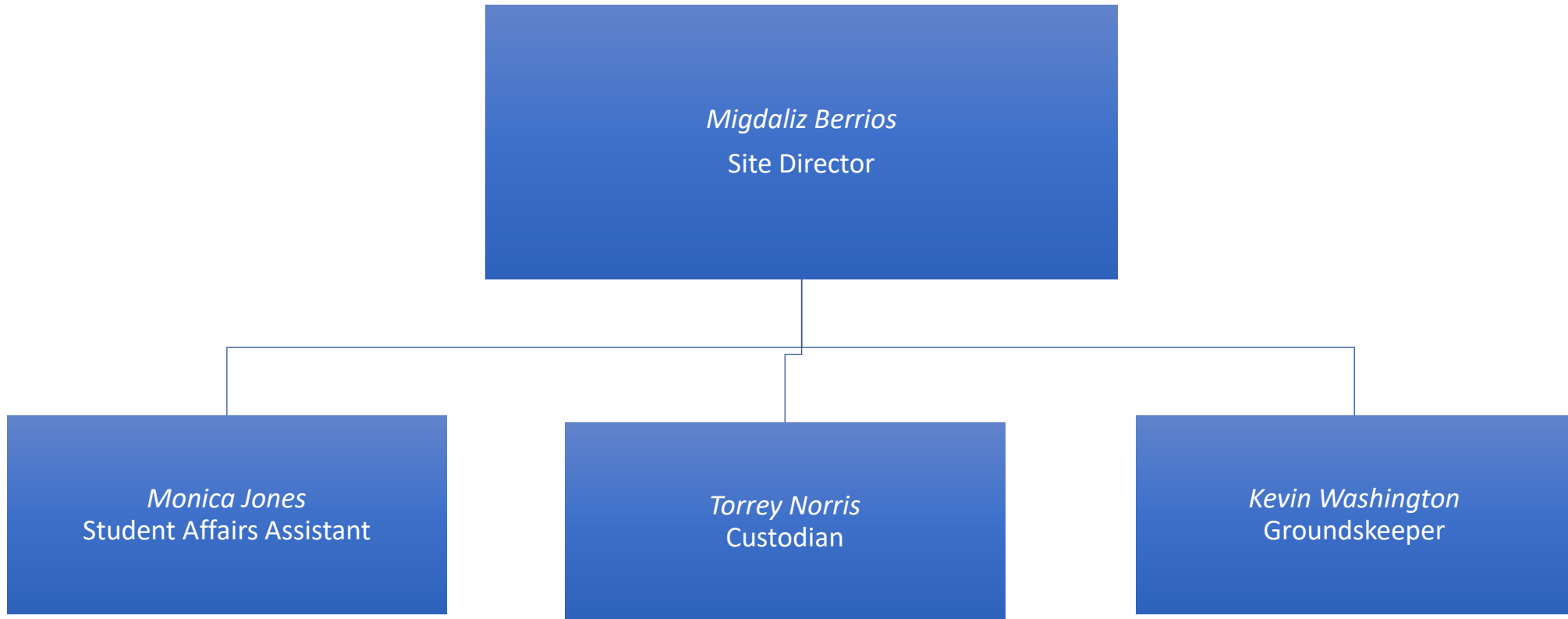

This document is a graphic representation of the information for the Office of Grovetown/Columbia County Campus. If you need this document in an accessible format, please see the [Accessible Organizational Chart](#).